NELSON-WOLGAST FIGHT GOES TO RICHMOND

Exclusive Associated Press Service

Oakland Tribune.

LAST Edition

VOL LXXII. WEATHER—Oakland and vicinity: Fair tonight and Sunday; light northwest wind. OAKLAND, CALIFORNIA, SATURDAY EVENING, FEBRUARY 5, 1910. 18 PAGES NO. 169

MURDER MYSTERY DEEPENS

KLING-DEXTER ELOPEMENT COMES TO DIVORCE

Sensational Escapade Retold in Court by Husband Who Accuses Woman

TIRES OF SINGER; WILL RETURN TO FIRST WIFE

Beer Drinking and Playing of Cards Alleged by Former Y. M. C. A. Official

As a culmination of the sensational Kling-Dexter elopement about six years ago, which shook local society to its very foundation owing to the prominence of the principals, William A. Kling was today granted an interlocutory decree of divorce from Carrie Brown Dexter Kling by Superior Judge Harris on the ground of extreme cruelty and desertion. This is the third divorce which has resulted directly from the elopement. Both of the affinities were married at the time they ran away together and subsequently Kling's wife secured legal separation from him and his sweetheart's husband secured a similar decree from her.

At the time Kling carried off Mrs. Dexter he was secretary of the local branch of the Young Men's Christian Association and she was one of the most prominent choir singers of the bay region.

COUPLE ARE RECONCILED.

In this connection it will be interesting to many to know that Kling and his former wife have become reconciled again, through the intervention of their only child, Harold B. Kling, who is 21 years of age and a bookkeeper for the Security Bank and Trust Company of this city, and that as soon as Kling secures his final decree of divorce from Carrie Brown Dexter Kling they will be remarried. For several months past it is understood the former Mrs. Kling has been visiting relatives of Kling's in the east.

After the elopement of Kling and Carrie Brown Dexter and on June 17, 1905, they were married in Utica, New York. They lived together until April 26, 1909, when the wife left her husband, after what appears to have been a tempestuous and disastrous marital experiment. Kling then returned to the scene of his elopement and in course of time filed suit for a divorce.

TROUBLES BEGIN.

Following the Utica marriage the Klings went to Albany, New York, to live and there it was that their real trouble began. Kling told the court that his wife was a woman who had always been accustomed to all the finery and everything she wanted and that he was unable to provide her with little things in the luxuries that she demanded, such as French dinners and things of that kind, and for this reason she charged him with not providing for her. This led to her declaring that she had ceased to love him. She would put it this way to Kling:

"I do not love you any more. You have crushed all the sentiment out of my life because you do not provide for me as other men would do."

Then, to make matters worse, friends told Kling that he had better watch his wife — that she was having too good a

(Continued on Page 2.)

BREAKS SAME LEG AT SAME TIME; THROWN BY THE SAME HORSE

WASHINGTON, Pa., Feb. 5.—When Dr. David Gemus' horse limped into West Middletown with a battered buggy a party went in search of the doctor. He was found unconscious in a snowdrift several miles from his home with a broken leg. His horse had run away while he was making his round of visits.

It was the same time two years ago at the same spot that the same horse threw him and he broke the same leg in the same place.

TINY TWINS TRAVEL MILES IN INCUBATOR AND MAY SAVE LIVES

LOS ANGELES, Feb. 5.—Surviving a seventy mile railroad journey in a trunk improvised as an incubator, the twin sons of Mrs. Robert Mulholland of Redlands, who were brought to a hospital here in an effort to save their lives, have a fair chance today to grow to manhood.

At their birth four weeks ago the twins together weighed hardly more than the feather pillow on which they rest at the hospital. Today they tip the scales at three pounds each.

GLAVIS GETS CHANCE TO EXAMINE PAPERS

Interior Department Documentary Evidence Handed Over to His Attorney.

UNEXPECTED PUBLIC SESSION OF INQUIRY

Committee Will Resume Investigation Sitting on Friday Next

WASHINGTON, Feb 5.—An unexpected public session of the Ballinger-Pinchot Congressional investigating committee was held this morning following the receipt from the Interior Department of two bundles of documentary evidence called for by Attorney Brandeis representing Louis R. Glavis.

Brandeis had complained yesterday of the delay of the Interior Department in forwarding the papers and the committee decided this morning to dispose of them at once by fixing rules, under which they could be be examined by counsel.

Following a session of an hour, Chairman Nelson announced that the committee had adopted a resolution providing that the papers should remain in the custody of the clerk who would make a complete schedule of them and allow the attorneys to peruse them in his presence so as to determine which should be offered in evidence.

FLINT EFFECTS COMPROMISE.

Brandeis said he had but a few hours to remain in the city and would like to begin inspection of the papers at once. Chairman Nelson said it would be necessary first for the clerk to make the schedule.

Senator Flint, however, offered a compromise, suggesting that as fast as the papers were scheduled they should be turned over to the attorneys. This was agreed to but it was announced that the attorneys alone should have access to the papers and that no one else would be permitted in the room while they were examining them. Brandeis said he would have to be absent from the city on February 10th and 11th and suggested that the hearing might go over until Monday, the 14th. The committee, however adhered to its purpose to resume the hearings Friday the 11th.

PINCHOT QUESTIONED.

The brief session today was marked by two interesting incidents, Gifford Pinchot making his first announcement in the case and John Vertrees of Nashville, making his first appearance as chief counsel for Secretary Ballinger.

Pinchot asked that Nathan A. Smythe of New York be added to the list of counsel as his personal representative and that he be permitted to examine the papers.

Representative Denby asked Pinchot to what angle of the case his testimony would be directed.

"The story I have to tell," replied Pinchot, "and of my connection with conservation."

TO RESUME FRIDAY.

"And that includes the Alaska Coal land cases and water power sites?" interjected Senator Sutherland.

"Yes."

The committee agreed that Pinchot would not be called until after the cross-examination of Glavis was concluded and adjournment was taken until Friday. The attorneys began immediate examination of the papers sent by the Interior Department.

Accused Defaulter Is Again Arrested

SOUTH BRIDGE, Mass., Feb. 5.—John A. Hall, the alleged defaulting treasurer of the suspended South Bridge Savings Bank, was rearrested today on a warrant charging him with the larceny of $100,000 from the institution.

Hall was at liberty under bonds of $50,000 on a charge of stealing $25,000. It is understood the shortage disclosed already amounts to more than half a million dollars.

MEN BURIED ALIVE IN WRECKED MINE

Dynamite Explodes, Tearing Shaft to Pieces and Injuring Many

RESCUE PARTIES BALKED BY FIRE AND DEBRIS

First Report Was That a Hundred Men Were in Living Grave—Meager Details

INDIANA, Pa., Feb. 5.—Eleven men were killed in today's explosion at the Ernest mine. All the bodies were recovered late this afternoon.

INDIANA, Pa., Feb. 5.—An explosion caused, it is reported, by dynamite, tore the timbers and bracing to pieces and buried twelve men in the lower levels of Mine No. 2 Ernest, five miles north of here today. Several men were taken from the mine burned and injured. Rescue parties have as yet failed to reach the entombed miners.

First reports said that 100 men were in the mine, but it developed that but a dozen miners were below ground when the explosion occurred.

Later outside reports say thirty men are yet entombed in the mine.

A rescue party headed by State mine inspectors entered the mine at 10 o'clock this morning and at 2 o'clock had not come out. Fear for their safety is expected.

The cause of the explosion is said to have been dynamite which ignited a gas pocket.

The mine ordinarily has a day shift of 170.

Wire communication with the mine was lost and details were not received here until this afternoon. The explosion occurred at 9 o'clock this morning.

W. G. Richards, national statistician of the United Mine Workers, said today that a national convention of the miners probably would be called to meet before April 1st to reconsider the instructions of the Indianapolis convention.

GAS EXPLODED.

State Mine Inspector Williams of the sixth district received word from the Ernest mine officials late today that a gaseous explosion had taken place in the lower levels of the mine and that twenty men were injured in the mine by falling rock and timbers.

It is said the men entombed in the mine are undoubtedly dead. The estimate of the number of entombed varies from twelve to twenty.

EXPERTS SENT THERE.

WASHINGTON, Feb. 5.—Immediately upon being informed by the Associated Press of the disaster in the Ernest mine the director of the United States Geological Survey telegraphed instructions to the survey's mine relief station at Pittsburg, directing that Experts Clarence Hall and A. C. Ramsey and a third man be sent to Ernest to assist in the rescue of the entombed miners.

Court Sentences Father; Whole Family Swoons

LANSING, Mich., Feb. 5.—Former State Treasurer Frank P. Glazier of Chelsea was sentenced by Judge Wiest at Mason today to serve not less than five nor more than ten years in prison for misappropriating $685,000 of state funds. Glazier controlled a bank at Chelsea which failed in December, 1907, and the money had been deposited in this bank contrary to law.

As the judge concluded sentence Glazier swooned and his wife, who endeavored to assist him to his feet, in her excitement also fell. Two daughters, hurrying to the aid of their parents, only added to the confusion by falling upon the floor.

Roadway a Disgrace To the S. P. Officials

Oakland, Feb. 5, 1910.

Editor TRIBUNE: I want to call your attention to the frightful condition of the roadway leading to the Oakland Mole. This roadway has to be used by hundreds of automobiles daily and in fact, it is the only roadway leading to San Francisco. Will you please try and get up a petition directed to General Manager Calvin asking that the roadway be repaired. I will be pleased to sign such a petition. The road is a disgrace to the officials under whose charge it is. Try and help us get it repaired.

J. E. FOLGER.

MAYOR NOY REMAINS FIRM AGAINST FIGHT IN ALAMEDA

W. H. NOY, Mayor of Alameda.

BATTER DOORS DOWN; TAKE CHARGE OF OFFICE

Warring Socialist Factions in Bitter All Night Fight. Oust Rivals

TWO WOMEN MEMBERS ARE VIRTUAL PRISONERS

Police Called in but Refuse to Act and the Battle Rages

After a fierce battle lasting all of last night and most of today and waged between two factions of the Socialist party, the regular Socialists were barricaded in Enterprise Hall at Twenty-second and Grove streets and the opposition, whose ranks are made up largely of members of the Industrial Workers of the world, momentarily threatened to batter down the door.

The two factions came to the parting of the ways over the question of political action by the Socialists. The members from the Industrial Workers were opposed to it and knowing that the matter was coming up last evening, this particular faction, under the leadership of Leslie Brown, John J. Balen, Maurice Eldridge and Louis Cordon, packed the hall and proceeded to run the meeting.

POLICE CALLED IN.

The regular socialists under the leadership of H. K. Albright and H. C. Tuck, the state secretary, attempted to keep the invading faction out by barring the doors, but the opposition used a door, which they pulled off its hinges, as a battering ram and broke into the meeting room. The regulars called for the police, a detachment of whom arrived late and refused to interfere.

The Industrial Workers held the fort throughout the night. In the meantime they had ousted the regulars. This morning the tables were turned on them as the regulars, led by Albright, broke into the meeting room and ejected the Industrial faction. After that they barricaded themselves in the room and Miss Grace Merritt and Mrs. Thompson, two employes in Secretary Hutt's office, were kept in the room virtually prisoners.

EJECTED WITH GUN.

The police were appealed to to settle the matter, but before they arrived Albright had arranged with the crowd outside to leave the premises, and let the matter rest until Monday, when the matter will be taken up by the organization to judge between the two factions.

George Gillitley and Chris Christensen, two Industrial Worker constitutents, who had secured possession of the organizer's room of the Socialists, and refused to leave, were finally enticed from their retreat, and, with H. K. Albright holding a revolver to them, were ejected from the building, after which the doors were again barricaded.

The Socialists are now in possession of Albright and his faction the latter, armed with the pistol threatening harm to any who attempt to enter the place, maintaining that he is defending his property. When Gillitley and Christensen were first discovered in the building after the others had been ejected they were kept prisoners for some time for fear they would let in the besiegers.

Many Killed in a Florida Train Wreck

JACKSONVILLE, Fla., Feb. 5.—It is reported here there is a wreck on the Florida and East Coast railroad between Jacksonville and St. Augustine in which many were killed.

NELSON-WOLGAST SCRAP IS BARRED

City Chief Executive Says He Will Resign if People Insist

SAN FRANCISCO, Feb. 5.—The question of where the contest for the lightweight championship between Battling Nelson and Ad Wolgast will be held was apparently settled today when Manager Sid Hester was granted a permit by the City Council of Richmond, Contra Costa county, to conduct the fight there. It is said that the construction of an arena will be begun immediately.

Richmond is but a few miles from Oakland and is easily accessible from this city.

"If the people of Alameda are dissatisfied with the stand I have taken in this prize fight matter, I am ready to tender my resignation as Mayor of the city, if it is desired. If I am politically dead, I will die holding up the good name of Alameda." — Mayor Noy of Alameda today.

ALAMEDA, Feb. 5. — "The Nelson-Wolgast fight will not take place in Alameda on Washington's birthday," reiterated Mayor W. H. Noy and Councilman F. L. Krumb today.

"We have not lost hope. We will try to stage the contest at Recreation Park on February 22," says Councilman John Walker, who lines up with Councilmen William Hammond Jr., E. D. Ellis, Bert Fisher and E. J. Probst in favor of having the battle here.

Tom O'Dea, the Moffitts of Oakland and Hannovan, fight promoters, met in conference at the home of Mayor Noy last night to make a plea for the big fight, but the Mayor was obdurate in his stand, and was backed by Councilmen Sumner Crosby, E. B. Bullock and Krumb, who had preceded the boosters of the battle to Mayor Noy's house.

MAYOR'S STATEMENT.

"The three fight promoters who called on me last night," said Mayor Noy today, "asked me to allow the fight to take place at Recreation Park, but when I told them I had taken a firm stand and did not intend to change my mind in regard to the matter, they thanked me for saving them from a still larger outlay of money. O'Dea told me that he realized that I had the power to stop the fight while it was in progress.

"Of course, this would mean a loss of about $15,000 to the promoters. But I would be obliged to do that if the fight went on here."

Flannery Insists Women Cannot Enter Saloons

SAN FRANCISCO, Feb. 5.—H. P. Flannery, president of the board of police commissioners, which body regulates the saloons of San Francisco, is outspoken in a declaration that music after 1 a. m. and side entrance to saloons will not be permitted.

"I don't know where the idea that we would allow these things got started," he said, "and I assure the city that they will not be allowed.

"The present regulations are good ones and they will stand.

"I have had a number of applications for remodeling saloon storerooms and in some cases I discovered that the object was to cut through a side entrance. These were refused and I shall continue to personally inspect the premises whenever a man wants a permit to remodel his place of business.

"Women will not be permitted within saloons under any circumstances."

Kentucky Survivors Going to Key West

NEW YORK, Feb. 5. — Safe on board the Mallory liner Alamo, the captain and crew of 46 men of the ill-fated steamer Kentucky are speeding today for Key West. The Kentucky lies on the sea bottom off Cape Hatteras—wrecked before she was fairly under way on her projected voyage to the Pacific.

No wireless messages were received today early from the Alamo giving any further details of the thrilling rescue of the Kentucky's crew, which is thanking today the wireless "SOS," the marine call for help. The Kentucky struggled for more than a day in the waves off Hatteras, her seams parting and the inrushing water fast gaining on the pumps. The rescue of the crew was effected a few hours before the Kentucky sank.

Millionaire's Wife to Fight Divorce Action

SAN FRANCISCO, Feb. 5.—By filing a notice of her appearance in the divorce action instituted by her husband, Walter A. McCreery, a millionaire clubman, Mrs. Emelia Jane McCreery, his wife, who resides in England, evidently intends to contest the suit. Whether or not she will journey to this city, or will give her testimony by deposition, did not develop in the notice of appearance, filed today by Attorneys H. H. McPike and Tobin & Tobin, who represent her.

McCreery's main charge against his spouse was that she had attempted to get him in a mad house in England so that she could secure control of his property. It is understood that Attorney Delphin M. Delmas is in England looking out for McCreery's interests.

LINEMAN IS COOKED TO DEATH ON WIRE

Sixty Thousand Volts Pass Through Body of Southern Pacific Lineman

CONTACT SET FIRE TO S. P. STATION AT NILES

Voltage Came from Feed Wire Supplying Suburban Electric Light Company

Sixty thousand volts of electricity literally cooked to death yesterday afternoon Michael H. Farrelly, a veteran lineman of the Southern Pacific railroad, and held him writhing and suffering against a pole on a siding of the road between Niles and Sunol while terror stricken companions remained helpless to aid him.

Farrelly was in charge of a gang of men repairing the telegraph lines of the railroad. He had just strapped himself to a pole when the main feed wire, which supplies the Suburban Electric Light Company, fell across the wires of the Southern Pacific Railroad, near Fruitvale, and charged them with sixty thousand volts of electricity. When Farrelly was first shocked his body bobbed back and forth for a few seconds between the wires and the pole, and then became rigid.

STRAPPED TO POLE.

Companions, realizing the danger, did what they could to release him from his position, but each effort at rescue was helpless until one of the party, risking his life, cut the strap which bound the body and the workmen caught it as it fell, and lowered it to the ground.

A physician was hurriedly summoned, but could not resuscitate the electrocuted man.

Besides the killing of Farrelly, the thousands of volts raced up and down the wires of the Southern Pacific Railroad, putting all of the offices out of commission, and finally setting fire to the station at Niles.

STATION ON FIRE.

The flames broke out in the rear of the switch board, and gained such headway that the fire department had to be called out. One of the transformers in the station of the electric light company at Mission San Jose blew out and partially crippled the plant, so that all the section of the country in the neighborhood of Niles, Decoto and Pleasanton was without lights last night.

REPAIRING DAMAGE.

Today workmen are engaged in repairing the station at Mission San Jose of the electric light company, and repairing the wires between the Southern Pacific railroad station, which have been out of commission since the accident occurred.

The body of Farrelly was taken to Niles, but will be brought to Oakland where he has a family. He was for sixteen years a lineman in the Southern Pacific Railroad, and is well known in labor circles.

Clasps Dead Baby to Breast; Tries Suicide

PUEBLO, Col., Feb. 5.—Crazed by the discovery that her three-year-old daughter was dead in her arms, Mrs. Frantz White, wife of a rancher of Fillmore, Cal., tried to throw herself from the car window on the Denver and Rio Grande California Limited train as it was coming from Pueblo this morning.

The woman was forcibly restrained by passengers and conductor and held in her seat until she could be turned over to the police here.

Mrs. White, accompanied by her three children, was returning home from a visit to her mother at Camergo, Ill. She was holding her little daughter in her arms and, stooping over to kiss the child, discovered she was dead. With a shriek of "my God! She's dead!" Mrs. White leaped to her feet and tried to throw herself from the window.

She was taken to a hotel here and placed under a physician's care. She tried time and again to throw herself from the hotel window and finally opiates were given her. Her condition is serious.

Mrs. Norris Gets Marriage License

SAN FRANCISCO, Feb. 5.—The rumor of a wedding between Mrs. Jeanette Norris, the wife of Frank Norris, the well known California novelist, who wrote "The Octopus," and other well known novels, and Carlton Preston, were confirmed this morning when a marriage license was secured from the county clerk's office and the happy couple departed supposedly in search of a parson.

Mrs. Norris' age is given as eighteen, while that of her fiance put down as twenty-one. This, however, is a frequent practice among couples who do not wish to divulge the exact number of years that they have lived in single blessedness. Preston is the son of D. M. Preston, of Woodside, a prominent capitalist, and Mrs. Norris gives her address at Santa Barbara.

SKELETON OF SLAIN GIRL FURNISHES CLEWS

Mystery Envelops Grewsome Discovery on Slope of Mt. Tamalpais

TIME AIDS SLAYER TO CONCEAL HIS CRIME

Solution of Tragic Mystery Improbable, Owing to Long Concealment

SAN FRANCISCO, Feb. 5.—The police of the cities about San Francisco bay are exerting every energy today to identify the skeleton of the woman found on the slope of Mount Tamalpais by some mountain climbers last Thursday. The officials working on the case are convinced that the young woman was murdered, but at present they are exerting all their efforts to identify the remains.

The records of the missing persons in the police headquarters and morgues of this city and Oakland are being searched. It is believed by some, however, that the skeleton may be that of a tourist and in an effort to verify this theory the description will be sent broadcast over the country.

In Marin county, where the body was found, intense excitement prevails and crowds are searching the mountain side for additional clews.

The police records of this city show that no less than 108 women have been reported as missing since 1906. In this list are at least nine whose descriptions closely correspond with that of the woman found on the mountain side.

Detectives are arriving at the theory that the skeleton may be that of Miss Hattie Bumgarten of Oakland, who disappeared one night 1st September. After she had been left at the Ferry depot by a gentleman who had escorted her to a party, and taken her as far as the boat on her way home.

FURNISHES NEW CLEW.

The finding near the body of a flask bearing the name of a San Francisco saloon inclines the police to the belief that the womans slayer was from this city. The "W" on the dead woman's watch is declared to be that of a jeweler who had repaired it, and an attempt is being made to find him.

Coroner Sawyer of Marin county, after a careful examination of the teeth of the skeleton, says the victim was not over 25 years old and may have been considerably younger. The slopes of Mount Tamalpais are infested with coyotes which may have eaten away the young woman's flesh and on this account it is difficult to determine how the murder was committed.

The family of Miss Hattie Baumgarten do not believe that the body of the woman found on Mt. Tamalpias was their missing daughter.

The mother says that Miss Baumgarten, at the time of her disappearance had no jewelry of any sort and the description of the clothes does not answer those that she wore when last seen, and further that the skeleton found in the woods was that of a woman at least several inches shorter than her girl.

SAN RAFAEL, Feb. 5.—That a young woman was the victim of a terrible murder, committed on the south slope of Mount Tamalpais, not 25 feet from the Hog's Back trail between Mill Valley and the tavern, is the positive conclusion of Coroner F. E. Sawyer after investigating the grewsome discovery of a female skeleton at the spot mentioned made Thursday by Alfred Eckstein of 144 Sanchez street and William Kuske of 913½ Capp street, San Francisco. The crime might have been committed as recently as six months ago or as far back as eighteen months ago. The exact time of death could not be determined. Only the skeletonized remains, encased in the clothes which the victim wore, were found. There was nothing found by which the body could be identified.

SKULL CRUSHED.

The deceased was evidently an unmarried woman, between 25 and 30 years of age, 5 feet 3 inches tall, with brown hair. The frontal bone and the back of the skull had been crushed and the body had been maltreated.

The clothing, clinging in disorder to the bones, echoed the cruelty of the girl's death. One arm was raised over the face, as if the unfortunate woman had been striving to ward off the fearful blows of her assailant. A large three-sided stone bearing dark stains was found near the body. It is presumed to have been the weapon of the murderer.

The description of the effects of the dead woman, as gathered by Coroner Sawyer, is as follows:

Gold bracelet, spring links, amethyst stone, on right wrist. Gold necklace watch chain, fleur de lis

(Continued on Page 2.)

Lung Trouble—Loss of Appetite

MRS. G. BUSCH.

When Doctors Gave Her Up Mrs. Busch Decided to Take Duffy's Pure Malt Whiskey—She Is Now a Strong, Well Woman.

Mrs. G. Busch of New York City, who had been so benefited, wrote to The Duffy's Malt Whiskey Company as follows: "I write this letter to let you know what Duffy's Pure Malt Whiskey has done for me. Six years ago I took your malt whiskey for lung trouble and loss of appetite, my family physician having told me he could do nothing for me. I have been taking it ever since, and now I have a splendid appetite and feel like a different woman. I have recommended it to several of my friends and will continue to do so. I had my photograph taken, and it surprised my friends to see how much I had changed for the better. Knowing as I do what Duffy's Pure Malt Whiskey has done for me, I know it will benefit any one who has lung trouble or loss of appetite."—MRS. G. BUSCH, 283 avenue A, New York, New York.

Ministers of the gospel, doctors of medicine, nurses and people everywhere unite in commending Duffy's Pure Malt Whiskey—the only perfect tonic stimulant, the one true medicinal whiskey.

Duffy's Pure Malt Whiskey

has to its credit fifty years of public service. It is the result of years of careful work and is an absolutely pure distillation of carefully malted grain. Overworked men, delicate women and sickly children will find in Duffy's Pure Malt Whiskey the health and strength-giving parts that are so necessary to them. It is a wonderful remedy in the treatment and cure of consumption, pneumonia, grippe, bronchitis, coughs, colds, malaria, low fever, stomach troubles and all wasting, weakening conditions, if taken in time and as directed. It is recognized as a family medicine everywhere. You should have it in your home.

If in need of advice, write Medical Department, The Duffy Malt Whiskey Company, Rochester, New York, stating your case fully. Our doctors will send you advice free, together with a valuable illustrated medical booklet, containing rare common sense rules for health which you cannot afford to be without and some of the many thousands of gratifying letters from men and women in all walks of life, both old and young, who have been cured and benefited by the use of this great medicine, and who continue to enjoy good health. It is sold everywhere by druggists, grocers and dealers or shipped direct for $1.00 per large bottle.

ABSOLUTELY PURE & UNADULTERATED — TRADE MARK

GIRL'S SKELETON FURNISHES CLEW

Mystery Envelops Grewsome Discovery on Slope of Mt. Tamalpais

Continued From Page 1.

design, flat links with gold slide, set with imitation ruby. Small, gold hunting case, Seth Thomas watch, number of works 109520, number of case 2161149. On outside of case engraving of house, surrounded by floral design. Watch stopped at 12:48. Picture pasted inside case, weather stained beyond recognition. Blood or rust in case.

Hat—Dark blue straw, dark blue velvet band; white feathers, which might have faded from blue.

Shoes — High laced, shop mark "Rosenthal's, San Francisco." Black cotton stockings.

Suit—Dark blue military jacket, blue braid on cuffs, silk lining; no shop mark. Blue drop skirt.

Lace shirtwaist, 26 waist measure. White underskirt.

Underwear of good material—linen. Summer clothing.

Back comb of tortoise shell with moonstones.

MURDER IS INDICATED.

The lower jaw was intact with an excellent set of teeth, even and exceptionally good. The chin was well shaped. The upper jaw was missing with the exception of one tooth, which was found. The left arm and hand were also missing. It is the supposition of the coroner that they were taken away by some bird.

"I have no doubt that a murder was committed," declared Coroner Sawyer today when he returned from Mount Tamalpais. "I shall turn the property over to Chief of Police Martin of San Francisco after Sheriff Taylor has made a study of it."

DIVORCE SUITS FILED.

The following divorce suits have been instituted in the superior court: Julia Patrick against Henry E. Patrick, failure to provide; William R. Walker against Rose L. Walker, desertion, Marguerite R. Fuertado against Mortimer H. Fourtado, desertion, and John P. Augustinho against Violanta S. Augustinho, desertion.

MYSTERY ENVELOPS MAN'S SUICIDE

Body of Well Dressed Stranger Found Near Masonic Home in Decoto

Mystery surrounds the suicide of an unidentified man wearing a Masonic charm, whose body was found about 6 o'clock last night on the county road in front of the Masonic home at Decoto.

The man, who was about 60 years of age, killed himself under the water tank at one side of the road, by shooting himself through the right ear.

The man was evidently in good circumstances, as the clothing was of fine texture and he carried a watch besides the Masonic charm, and the weapon with which he killed himself was of an expensive kind.

The body was removed to the morgue at Centerville, where it will be held awaiting identification.

PILES CURED IN 6 TO 14 DAYS
PAZO OINTMENT is guaranteed to cure any case of Itching, Blind, Bleeding or Protruding Piles in 6 to 14 days or money refunded. 50c.

WOMAN SEEKS DIVORCE; SAYS SPOUSE BEAT HER

Accusing her husband, who is an ironmaker and lives at 805 Wheeler avenue, of having an affinity, Ellen Robbins has instituted suit in the Superior Court for a divorce from William H. Robbins. Plaintiff also alleges that Robbins had a habit of slapping her face and cuffing her about and that on one occasion he gave her such a beating that she was sore and bruised for more than seven weeks.

PROMINENT MERCHANT DIES IN RICHMOND

RICHMOND, Feb. 5.—George Renacre, a prominent dry goods merchant of this city, died at his home on Scenic avenue this morning. He was 57 years old and a native of England. He had been in business here for the last eight years. A widow survives. The funeral will be held tomorrow afternoon, with interment in Mountain View cemetery.

FINDS IDEAL DIET; NO BEEFSTEAKS

Professor Turck Tells How to Cook the Most Nourishing Meal

CHICAGO, Feb. 5.—That elusive thing, an ideal diet, has finally been found. And much to the joy of the vegetarian and to the displeasure of the consumer of meats, thick juicy steaks have no part in it.

The diet has been discovered by Dr. Benton Turck, the physician who declared that the old New England foods, beans, hot brown bread and pies were not the proper food for anybody to eat. While Dr. Turck says that meat may be eaten in small quantities, he insists that it be well cooked and never eaten rare.

Here is his ideal diet:

Small quantity of well cooked meat with extractive removed.

Rice.

Bread in moderate quantities.

Mashed potatoes.

Steamed carrots.

Raw cabbage.

Fruit in moderate quantities.

Desserts—Sago, tapioca, etc.

"It must be remembered that meat, until prepared for digestion, causes the formation of a poison in the stomach through the action of bacteria," said Dr. Turck. "This acute poison results in brain affection, heart failure and other diseases just as serious. You often see a man fall in a faint and you are told that the trouble is overwork. Nonsense! The real trouble is that he has been eating meat that has not been sufficiently cooked."

TWENTY CARS OF COAL SHIPPED TO THE SOUTH

The Western Fuel Company have shipped out twenty cars of coal within the last week to dealers throughout the southern part of the state.

The steamer M. F. Plant was at the coal bunkers Tuesday unloading 500 tons of coal from Coos Bay.

The Western Building Material Company in the last few days have received 800 yards of gravel from Napa creek, 400 yards of sand from Antioch and 1000 barrels of cement from Mount Diablo.

SIMPLE LIFE EXPONENT DIES AIDING PATIENT

LONG BEACH, Cal., Feb. 5.—Dr. William Lawrence Woodruff, whose views on the simple life, and Spartan methods of subjecting children to hardship to make them strong, won him considerable note, is dead at his home here today.

He was performing a surgical operation, when the patient, who weighed more than 200 pounds, rolled off the table. To save his patient, Dr. Woodruff sought to support his entire weight and the strain caused the rupture of a blood vessel in one of the surgeon's lungs.

Dr. Woodruff first practiced his nature theories on his infant children, who thrived on a regime of coarse food and ice baths. They wore only a single garment even in the coldest weather.

MINING EXPERT HELD FOR DISHONORED CHECK

LOS ANGELES, Feb. 5.—C. A. Barber, a mining and oil expert, is held here today by the federal authorities on a fugitive warrant from Washington, D. C. The charge involves a check dishonored by a bank at Steubenville, O.

Immediately upon his arrest Barber appealed to Senator Culberson at Washington to procure his release on bail. He asserts that he sent funds East to cover the amount of the check and holds a receipt for the money from Attorney Amos H. Evans of New York.

ACCUSES HER HUSBAND OF TRYING TO KILL HER

In her complaint for a divorce from Henry J. Dawe, a pattern-maker, just filed in the Superior Court, Grace Dawe charges that on the 14th day of last month after beating her almost into unconsciousness her husband endeavored to throw her out of a second-story window of their home and placed her in such fear of her life that she was compelled to procure his arrest. Mrs. Dawe wants $60 a month as alimony and other financial relief.

When Hungry

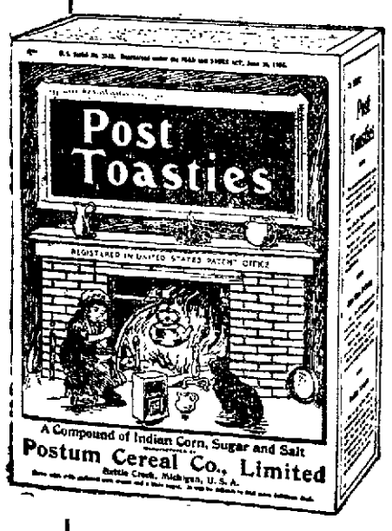

It's mighty nice to have some

Post Toasties

The dainty flavor and crispness of the golden-brown, fluffy bits have a charm that appeals to the palate as few other foods do.

Post Toasties are fully cooked and ready to serve from the pkg. with cream and sometimes fruit.

"The Memory Lingers"

Postum Cereal Co., Ltd., Battle Creek, Mich.

Mrs. E. M. Chabot Again Elected to Head Directors of Fabiola Hospital

PROGRESS FOR PAST YEAR IS SHOWN

Members of Association Will Endeavor to Pay Off Debt of $7000

TREASURER'S ANNUAL REPORT IS PRESENTED

Statement from Board of Directors Is Presented by Chairman Mrs. Chabot

To clear the indebtedness of the new annex to the Fabiola Hospital building, will be the task of the members of the Fabiola Hospital Association during the present year, when they will endeavor, with the co-operation of the charitable people of Oakland, to pay off $7000 on the edifice, which originally cost $50,000. Benefits and entertainments will be given for the purpose of raising money to carry on the noble work. The association expended $7058.85 for the care of the poor sick people during the year just closed.

Reports showing the standing of the institution for the past year were read at the annual meeting of the association yesterday afternoon in the assembly room of the hospital.

The meeting was well attended and the members unanimously re-elected Mrs. E. M. Chabot president of the association which has in its personnel many of the most prominent club and society women of Alameda county. The full staff of officers and directors chosen yesterday follows:

Mrs. E. M. Chabot, president; Mrs. I. L. Requa, first vice-president; Mrs. Wallace Everson, second vice-president; Mrs. R. W. McChesney, third vice-president; Mrs. A. D. Wilson, financial secretary; Mrs. D. E. Easterbrook, recording secretary; Mrs. Q. A. Chase, treasurer; Mrs. J. A. Shuey, corresponding secretary.

PRESIDES OVER DIRECTORS.

Mrs. Chabot was elected president of the Board of Directors, which consists of the following fifteen members:

Mrs. John Yule	Mrs. D. E. Easterbrook
Mrs. E. M. Chabot	Mrs. R. W. McChesney
Mrs. Q. A. Chase	Mrs. A. L. White
Mrs. A. D. Wilson	Mrs. W. S. Snook
Mrs. Wallace Everson	Mrs. I. L. Requa
Mrs. E. Remillard	

The feature of the meeting was the reading of the directors' annual report, presented by Mrs. E. M. Chabot, which is as follows:

TRAINING SCHOOL.

The annual report of the training school of the Fabiola Hospital indicated that 53 nurses had entered the school January 1, 1909, and the total number of pupils enrolled December 31 amounted to 49.

In appreciation of the services rendered the hospital by Miss Katherine Fitch, superintendent of the training school, who resigned her position to make a tour of the globe, the members of the association, who reluctantly accepted the resignation, drew up the following set of resolutions, which will be embossed and sent to her prior to her departure:

REGRET RESIGNATION.

Whereas, Miss Katherine Fitch having tendered her resignation as superintendent of the Fabiola Hospital Association Training School, in contemplation of a prolonged journey around the world, and

Whereas, Miss Katherine Fitch, during her six years' incumbency having been the embodiment of all that is highest and best—capable, loyal, just and sympathetic—her absence will be sorely felt.

Be it resolved, That the hospital desires to express its grateful appreciation of Miss Katherine Fitch's valuable services and accepts her tendered resignation with profound regret.

Be it further resolved, That a copy of these resolutions be presented to Miss Katherine Fitch, with the best wishes of the association for a very pleasant voyage and for many years of health and happiness.

REPORT OF DIRECTORS.

To the Members and Friends of Fabiola Hospital Association:

Conformably with time-honored custom, your board of directors submit herewith their annual report of the affairs of the hospital for the year 1909.

The general character of the work done at the hospital itself and outside of it, through its system of external aid, is so well known to you and to the public at large as to require no especial description. It is a source of sincere gratification to your board that they have been able to continue the beneficent policy inaugurated in the past, of utilizing the full activities of the hospital for the production of the greatest good to the greatest number. The long-cherished ideals of a modern, scientifically equipped and benevolently operated hospital have at last been realized. The surplus earnings derived from the care of the well-to-do have been devoted to the healing of the less fortunate. The same solicitude and care have been accorded to rich and poor alike—a principle on which the fair name of our institution largely rests.

TREAT 1590 PATIENTS.

Our records for the past year show the attendance of 132 physicians. There were 1590 patients treated, representing 20,770 days' care. Of this number cared for, 1400 were admitted to the hospital and 190 were outside patients who called at the hospital for medical advice, drugs and treatments as needed, making 365 visits for this purpose.

The services of our district nurse have been greatly augmented by the demands made upon her by the city. Over 1500 visits were made during 1909. No compensation whatever is received for such service, even the car fare needed by the nurse on her errands of mercy, amounting to more than $100 yearly, being paid by the hospital.

Sixty patients, receiving 1201 days' care, were given absolutely free treatment; and 40 were cared for 1201 days at less than cost, the reductions to such patients amounting to $5521.30. Of this amount $1057.45 was required for the care of the free children patients in the Dottie Cooke annex.

During the year we have had to mourn the loss of Mrs. Henry A. Butters and Mrs. S. A. O'Neill, two of our directors. Two of our honored life members, closely associated with the earliest workers of Fabiola, have passed away—Mrs. Asa M. Simpson and Mrs. W. W. Crane. We honor their memory.

STRUGGLE AGAINST ODDS.

Our institution has had to struggle incessantly against financial odds. As our maintenance expenses are necessarily very large, a complete corps of 100 men and women being necessary for the proper operation of the hospital, regardless of the greater or lesser number of patients treated, its very limited endowment is quite insufficient to allow for the care of all the charity patients that seek its aid. The magnitude of the work and expense incidental to the complete equipment of a modern hospital, and the many special comforts required by the sick, are difficult for the lay mind to realize. To help on this work, for which the hospital revenues are wholly insufficient, we have been obliged to call upon the public for aid. This has been generously extended from time to time and our sincere thanks are due to our many friends who have so kindly responded. Would that our list of individual donors could be increased! A most needed and effective gift is that of funds for beds in perpetuity and for perpetual care of rooms furnished in honor of some dear departed one.

DONATIONS ACKNOWLEDGED.

Right here we have the pleasure to report the gift during the past year of Mr. and Mrs. J. M. Scotchler, who lovingly donated $5000 to maintain a bed in perpetuity in memory of Mr. Scotchler's mother, who for many years and from the very beginning was a faithful director and worker. Mrs. J. M. Scotchler has, in addition, refurnished the J. J. Scotchler room.

A check from Mr. E. A. Heron brought us $150. Thanks to the kind efforts of Mr. and Mrs. F. M. Smith, Mr. Frank L. Brown and others, the Smith garden fete, under the able management of Mrs. Mark Requa, netted us $532.40; $500 was realized from the Pagoda of Flowers entertainment at Ye Liberty on November 3. Miss Cope directed the efforts of our many friends and well-wishers who took part, and thanks to the tireless and talented efforts of Willard Barton, the evening was a memorable one. Mr. Norwood merits our sincere thanks (which we here tender him) for his kind and valuable assistance.

The rummage sale, with a contribution of $21 from Mrs. D. E. Easterbrook, reached the sum of $754.50.

From Miss Bertha Shafter and Mrs. S. T. Alexander, each, we received $500 for the care of her room in perpetuity, and from Miss Annie Alexander, $250 for the care of her bed in perpetuity.

Mrs. Oscar F. Long, Mrs. Mark L. Requa and Mrs. J. P. H. Dunn have been untiring in their efforts to improve the condition of the hospital, and much general work done by them has amounted to a very generous contribution.

CONTRIBUTIONS RECEIVED.

The following contributions have been received, for which we return sincere thanks:

Mrs. Thos. Crellin	$100.00
Mrs. Albert Brown	20.00
Mrs. Q. A. Chase	86.00
Dr. A. L. Cuningham	75.00
Mr. A. E. Whitaker	25.00
Mrs. Powell	5.00
Mrs. Greenhagen	5.00
Miller Ambulance	5.00
Mrs. J. H. Wilson	23.50
(By sale of baby jackets.)	
Mr. Norwood	3.00

Mrs. Ed Remillard was elected to fill the vacancy on the board of directors caused by the death of Mrs. S. A. O'Neill, and Mrs. A. L. White was elected to take the place made vacant by the resignation of Mrs. Mark L. Requa.

PRAISE FOR STAFF.

It is a source of, much gratification to your directors to be able to point out the splendid record of service performed by the entire hospital staff. Too much praise cannot be given to the doctors who so nobly entered into the spirit of our work and who are ever ready to respond to any call upon their time, their counsel and their support. What can we say of the splendid women who are at the head of the different departments? Dr. Sutherland, who so faithfully ministers to those under her care; Miss Jennie Jessen, who has been head of the operating rooms for years, most efficient and loved by all who know her; Miss Fitch (whom we are about to lose), the superintendent of nurses, has never failed in her arduous labors and no small task is hers, that of training about sixty nurses. Miss Smyth has been a worthy assistant to Miss Fitch, ever gracious and sympathetic. Mrs. Dockery, who has charge of the pharmacy, is a woman of rare judgment, efficient, all that one could ask for. Miss Adams, head of the office, has been with us a little less than a year, but has already earned her place on the roll of honor. Miss Ora Laughlin, in charge of the bath department, has performed her duties with indefatigable zeal. Miss Hubbell, who is a graduate of Drexel Institute, has but recently taken charge of the dietary work of the hospital, and has given much satisfaction. Miss Cramer, who has returned to us, is giving her best efforts to the care of the provisions and supplies, as well as to the general care of the hospital.

THANKS TO PRESS.

To the newspapers and all connected with them our sincerest thanks are due. The courtesy extended to us by them has encouraged us in our arduous work, for they have made us feel that they understood us and appreciated our efforts.

As we stand today, armed with our past experience, and with the moral, mental and physical equipment now at our command, we can confidently look to the future without misgivings. Where complete harmony and the absence of self-interest prevail, as they ever have in our institution, we can face any situation, however many the discouragements offered. Let us not, however, relax our energies ever so little. Let us bear in mind that what we have accomplished has been attained by unceasing vigil and steadfastness of purpose, that we must continue to put forth every effort to enlist the interest, confidence and assistance of the public of Oakland. This must be done largely by personal solicitation. There are, doubtless, many among the wealthier of our citizens who would respond to an appeal for a yearly contribution, or a legacy, or maintenance of beds in perpetuity, were the needs of our institution understood by them. We will always have our sick with us. Can public benevolence be withheld in the face of their plea?

Respectfully,

BOARD OF DIRECTORS.

(Per) Emelie M. Chabot, President.

TREASURER'S REPORT.

To the president and members of Fabiola Hospital Association, I most respectfully submit the following report for the year ending February 1, 1910:

RECEIPTS

Bal. on hand Feb. 1, 1909		$ 1.51
Hospital checks	$81,032.79	
Bed endowments	5,200.00	
Cash	1,207.42	
Perpetual care of rooms and bed	1,250.00	
Sale of Kohala Sugar Stock	1,272.50	
Smith garden party	532.40	
Rummage sale	754.50	
Circus returns	173.00	
Pagoda of flowers and Willard Barton	505.00	
Life membership fees	350.00	
Annual membership fees	540.00	
Doe estate	625.00	
Royalty on publications	277.87	
Donations (Christmas)	182.00	
Total receipts for year	$93,902.48	
		$93,903.99

DISBURSEMENTS.

Resident physicians	$ 1,684.50	
Pharmacist	1,190.35	
Supt's nurses	4,214.80	
Nurses	5,440.35	
House salaries	15,778.80	
House purse	291.00	
Medicinal supplies	7,855.34	
Fruit, vegetables and poultry	8,120.45	
Groceries	9,116.39	
Meats	5,843.29	
Fish	1,093.64	
Milk	4,068.29	
Fuel	4,864.13	
Lighting	3,181.59	
Water	638.60	
Ice	718.40	
Filters	48.00	
Telephones and telegraph co.	473.05	
Expressage	67.24	
Printing and advertising	274.05	
Books, stationary and stamps	192.84	
Flowers and garden	215.50	
Dry goods	1,767.34	
Ambulance	350.35	
Building and repairs	6,229.41	
Furniture and repairs	2,802.02	
Safe deposit box	4.00	
Paid borrowed money	5,000.00	
Street assessment	534.45	
Interest	484.00	
Insurance	155.00	
Taxes	1,270.13	
		$93,877.13
Bal. on hand Feb. 1, 1910		$ 26.86
RESERVE FUND.		
Bal. on hand Feb. 1, 1909		$ 53.81
Interest	$ 2.08	2.08
On hand Feb. 1, 1910		$ 55.89

MRS. QUINCY A. CHASE, Treasurer.

Extends Thanks to Public

The members of the Fabiola Hospital Association extend hearty thanks and appreciation to the philanthropic people of Oakland, who have contributed to the comfort of the inmates of that institution.

Through the generosity of Mr. and Mrs. F. M. Smith, the Arbor Villa fete, shared by the numerous charities, replenished the hospital funds.

Too much praise cannot be accorded to the ladies of the entertainment committee, who have graciously devoted their time and energies towards perfecting plans and programs for the benefit of the hospital.

During the past year many improvements have been made in the hospital and the grounds as the result of social functions given for the institution. The year has been a pleasant and a progressive one.

School Children

who have a dish of delicious crisp

Grape-Nuts

with cream or milky, for their morning meal, study better and do not get faint and hungry before noon.

This food is made of whole wheat and barley, and is scientifically baked for many hours.

It is easily digested by children and adults, has a delicious flavor and makes strong, healthy bodies and brains.

"There's a Reason"

Find "The Road to Wellville," in pkgs. It's worth reading carefully.

POSTUM CEREAL COMPANY LTD.
Battle Creek, Mich.

Recover 4 More Bodies From the Primero Mine

PRIMERO, Colo., Feb. 5.—Four more bodies were recovered last night from the Primero mine. The total number now recovered is fifty-five. Rescuing parties have been through nearly all parts of the mine where men were working at the time of the explosion last Monday and believe no more bodies will be found uncovered.

It will require at least a month to clear the mine of debris, which it is believed forms the grave of probably a score of victims.

Two of the bodies recovered last night were those of Americans, J. W. Hoskins and W. H. Pannell.

KLING TELLS OF MARRIAGE TRIALS

Sensational Charges Made Against Choir Soloist He Eloped With

Continued From Page 1.

time in other people's company for a married woman who had a reputation at stake.

She was employed at the time as a music teacher in an Albany convent in addition to being a member of the choir of the church which the then Governor of New York State attended.

COUPLE DRANK BEER.

In the same choir was a celebrated baritone singer with a very unsavory local reputation for morality, and when Kling's friends whispered in his ear that all was not as it should be between his wife and this singer he become suspicious and watched the couple. It did not take him long, he alleges, to see that the baritone was very familiar with his wife on two or three occasions when they met. Finally the man began calling at the Kling home, which the latter told the court he was very foolish to permit, and there the baritone and Mrs. Kling, it is alleged, would drink beer together every night."

TELL STORIES; PLAY CARDS.

"Mrs. Kling was a great beer drinker," Kling told Judge Harris, "and she and the baritone would sit there and drink beer (something I never drank), tell stories and play cards, etc., and once after I had been away from home for a week on a business trip I returned and saw evidences that things were not right. By my wife's conduct towards me I knew that someone had come between us.

THIS SETTLED IT.

"The next night after my return home the baritone called again and sat in the dining room drinking beer with my wife. Very much to my surprise he began to talk about a woman who had gone wrong. He apologized for her and claimed that she had done what was perfectly right. He said that if her husband couldn't please her she was justified in going to another man. This was much to my surprise and horror, because I rebel against anything of that kind, having a high ideal of morality; and still greater was my surprise when my wife joined in with him. That settled the thing with me.

SLEEPLESS NIGHTS.

"My trouble began from that moment and many were the sleepless nights and days that I spent trying to look out for my wife and see that she would keep within bounds and did not bring herself into notoriety."

Kling afterwards secured a position in Washington, D. C., and went there and at first could not induce his wife to join him. Finally she agreed to try living at the national capital, but following out the life at Albany with its experience Kling was soon led up to the same point of distrust of his wife in Washington that existed in the New York capital.

CONGRESSMAN NEXT.

"I soon became conscious of the fact," Kling testified, "that a certain Congressman's name was being associated with that of my wife, and naturally, of course, this developed a great deal of feeling between us. That existed all the time during our stay in Washington, which was about a year and a half."

Finally Kling again determined to change his place of residence. He went from Washington to Crawfordsville, Ind., at the invitation of the Tribe of Ben Hur, an insurance order, to take the management of its business for the State of Pennsylvania, leaving Mrs. Kling behind. But owing to her expressed wish to get back to California to live Kling finally decided not to accept the position and return to the coast. He went to Los Angeles fully expecting that his wife would join him there in about three weeks. When he got settled he received a letter from Mrs. Kling that she would not rejoin him. Instead, she went to live with her father and mother in this state.

"SHE FLEW" AGAIN.

Then Kling came back to Oakland and after all sorts of persuading induced his wife to join him here, the scene of the elopement that led to the alleged bigamous marriage in Utica and they took a house in Myrtle street. She was with Kling there just one month, when according to the husband, "she flew" again.

Kling took lunch with her at home at noon, he explained to the court, and everything was intact. It was Saturday and they decided that they would go to the California restaurant for dinner. Mrs. Kling was to meet her husband there at 6 o'clock and about that hour, while he was en route to keep the engagement, he met his son on the street with a letter from his wife. In that note she simply said that she had gone home to her father's to live and that she would not have any further communication with him, so there was no use in his trying to see her or following her up.

DID NOT WANT DIVORCE.

She said she would never get a divorce—she did not want to do that—but that she was going home to live. Kling told the court that he used every means in his power to induce her to see the wisdom of staying by him and giving him a chance, but she refused and finally after the end of about six weeks and repeated efforts, he finally got her to consent to return and live with him again.

At that time Kling was employed in the office of a large local real estate concern and when Mrs. Kling came they took up their residence in the Madison Park Apartments, corner of Ninth and Oak streets. They lived there about six months, Mrs. Kling becoming interested in her musical work again. Kling noticed that she was getting back in the company of those that had been helpful to her and intimate with her in past years, and this pleased him greatly until it came to his attention that her name was being coupled with that of a prominent musician of San Francisco.

SLAMES MUSICIAN.

"This musician stands by Mrs. Kling today," testified Kling "and the thing that caused me more mental anguish than anything else that has come to me, was the time my wife and I went to see this man, who is very prominent. He stepped aside with me and said, 'If you can trust me and place your wife in my hands I will do my best for her and we will forget everything that has happened heretofore—if you will trust your wife to me,' which is enough to cause any decent man to suffer. And to this day that musician is standing by her."

Not long after this episode Kling returned home one day for lunch and found the apartments dismantled and his wife gone. She had deserted him again and taken everything that belonged to them.

Prior to the alleged transgressions of his wife in Albany, Kling told the court that she was all that a wife should be to a man. She was one of the most affectionate women he ever knew, but French dinners and the life that goes with them turned her into a cold, calculating creature and during the whole time that they lived in the Madison Apartments, Kling told the court that he doubted if his wife ever called him by his first name.

LOST ALL HEART.

"What has been the effect of your wife's conduct upon your health?" Kling was asked during the hearing of his divorce suit.

"For the first two weeks after she first left me I was not able to do anything at all," replied the husband. "I do not recall anything that happened. My friends said I was not myself. Probably I was out of my mind. I loved that woman and the blow just knocked the heart out of me."

Only One "BROMO QUININE," that is Laxative Bromo Quinine
Cures a Cold in One Day, Grip in 2 Days
E. W. Grove 25c

GARRISON IS OUT FOR OFFICE

Announces He Will Seek Republican Nomination for County Auditor

E. F. GARRISON.
—Dorsaz Photo.

E. F. Garrison announces himself as a candidate for the Republican nomination for county auditor.

For the past ten years he has held the position of deputy city auditor and assessor of the city of Oakland under the regimes of Arthur H. Breed and the present city auditor, George E. Gross.

Frank Garrison is no stranger to positions of honor and trust, having been for two terms grand trustee of the Order of Native Sons of the Golden West, chairman of the State board of relief of the order, financial secretary of Athens Parlor, N. S. G. W., for nine years, State auditor of the Pacific jurisdiction of the Knights of the Maccabees, being a member of Oakland Tent, No. 17, Live Oak Council, No. 1102, National Union, Elks, and several other fraternal orders.

His many friends throughout the county have already given him assurance of their warm and hearty support.

ENDEAVOR SOCIETY OPENS CONVENTION

Session of California Union Presided Over by President Munro

An interesting session of the California Christian Endeavor Union convention was held this morning in Friends' church, Fifty-second and Grove streets. Neil L. Munro, president of the Union, presided at the meeting, which was attended by prominent Endeavor workers. Miss M. S. Smith, former quiet hour superintendent of the Union, led the conference in the watch hour, which opened the morning exercises.

The junior, intermediate and missionary workers also held a conference. At the noon hour today a luncheon was served in the parlors of the church.

Mrs. Monroe led the Bible study class at the afternoon meeting and a Christian Endeavor symposium was given by Paul C. Brown, field secretary of the Union. At 6 o'clock tonight a fellowship dinner will be held and Charles L. Campbell will preside as toast-master. The different societies of the churches of Alameda county will be represented at the dinner.

This evening the praise service will be led by Charles Cady, and the principle address will be delivered by Rev. Ernest F. Hall, district secretary of the Christian Endeavor Union and president of the board of foreign missions. His subject will be "Conquest of Prayer on the Mission Field." The installation of officers will be an interesting feature of the evening meeting.

The intermediate society will hold the closing session tomorrow afternoon at 4:30 in the church Sunday school rooms, and during the afternoon a musical program will be given by the Intermediate and Friends' church quartets.

RIOT NARROWLY AVERTED IN RICHMOND FIREHOUSE

RICHMOND, Feb 5.—What came near being a riot occurred at fire house No. 2 last evening. The members of the company are at odds with the city council over the latter's refusing to pay the bills of the street festival which was promoted by the fire company last fall. Owing to the troubles with the company the council appointed a new driver. Upon his going to take up his duties, L. Funk, the new driver, was refused admittance, as his appointment was not approved by the company.

Accordingly they locked the doors and refused to surrender the keys on the order of the city government. A meeting was held at the City Hall last night and the Chief of Police was ordered to open up the fire house even if he had to smash the dors. An enotrance was effected and a police officer put in charge, after which a hurried meeting of the council was called and as a result concessions were made by both. The result was that the fire company agreed to submit a list of names from which the council was to choose a new driver.

Girl Is Born to May and December

SAWTELLE, Cal., Feb. 5.—The birth of a girl was reported yesterday from the home of Mr. and Mrs. Vernum Westcott. The father is a veteran of the Civil war and 93 years old, while the mother is but 28.

DREDGE CHANNEL FOR HEAVY DRAUGHT SHIPS

The steamer Francis H. Leggett, Captain Warner, of the Hammond Lumber Company, is at the United Engineering Works undergoing a thorough overhauling. The steamers Star of Holland, Chilkat and Kadiak of the Alaska Packers' Association are also being repainted and repaired. The steamer Kadiak is being fitted with a new bottom.

The harbor around the Engineering Works is being dredged by Captain Lockwood and Chief Engineer Chavis with the dredger Kalulua. The channel has at present a depth of forty feet, which is insufficient to accommodate vessels of greater draught.

CASH REGISTER RIFLED.

The store of J. W. Palmer at Fourteenth and Market streets was entered by burglars Thursday night who broke the cash register and rifled it of the change it contained amounting to $50. The intruders gained access to the place by breaking open a door.

SANITARY BOND ISSUE RATIFIED

Demurrer to Elmhurst Petition Is Overruled By Judge Ogden

Superior Judge Ogden this morning overruled Mrs. Jennie L. Stone's demurrer to the petition of the Elmhurst sanitary board for a judicial ratification of the $75,000 bond issue for the construction of a sewer system in its district, authorized at the recent special election.

This ruling is important to the outlying districts that were annexed to Oakland, because they have all voted bonds for similar improvements and their respective sanitary boards have asked the superior court to pass upon the validity of the expenditures authorized.

Ten days have been allowed Mrs. Stone in which to file her answer to the Elmhurst board's petition in the event that she decides to fight the matter further.

Brokaw Pays $75,000 Because of Wife's Suit

NEW YORK, Feb. 5. — W. Gould Brokaw's defense of his wife's separation suit is estimated to have cost him $75,000, while the court's decision filed yesterday will compel him to pay the former Mary Blair $1250 a month alimony. His lawyers are understood to be preparing an appeal.

According to Jas. Blair, her father, Mrs. Brokaw will shortly go abroad with her mother and sister.

WIFE OF PASTOR DIES IN ASYLUM

News Comes to Berkeley of the Death of Rev. Bradford Crook's Wife

BERKELEY, Feb. 5.—Word was received here today of the death of Mrs. Bradford Crook, wife of the Rev. Bradford Crook of the City of Albany, at the Napa asylum, where she has been confined for several months. Mrs. Crook was taken ill nearly a year ago, and following a severe attack of nervous prostration, she developed symptoms of a mild form of dementia. She has been in the Napa asylum nearly a year.

The Rev. Bradford Crook was formerly pastor of the West Berkeley Methodist church, but retired over a year ago. He has been conducting services in the Albany Methodist chapel, near which he has his residence.

The remains will be brought to Berkeley, where the funeral will occur Monday, interment being in Sunset View cemetery.

MRS. STINE SEEKS DIVORCE.

Emma Stine is seeking a divorce in the Superior Court from Robert O. Stine, alleging desertion and abandonment. The couple were married in Jacksonville, Oregon, in October, 1908, and the wife charges that Stine left her in the latter part of 1909.

CARPENTER SITS ON BEAM; CUTS IT OFF; HAS A GREAT FALL

NEW YORK, Feb. 5.—Patrick Diskin, a carpenter who recently came to New York from the West, is in the Lebanon Hospital because he deliberately sawed off the end of the log on which he was seated six stories above the ground. There is something surprising in the fact that Diskin is apparently not seriously injured.

Diskin had been ordered to saw off the end of the log, which projected from a window over the street. He went up, got out on the end of the beam and carefully sawed it in two between himself and the window. He and the end of the log fell together to the pavement. Neither was hurt much. The beam was a little bruised on one corner and Patrick was unconscious from a couple of scalp wounds.

When asked today why he had done such a thing, Diskin replied in some heat: "Sure, them was me orders."

Don't blame the cat. No doubt a canary bird looks as good to him as a watermelon does to a country boy.

COLLEGE CONCERTS WILL BE RESUMED

Series of Half Hours of Music Announced by University Committee

BERKELEY, Feb. 5.—The musical and dramatic committee announce that, weather permitting, the first half hour of music this term will be given in the Greek Theater next Sunday afternoon at four o'clock; and that these informal concerns will be given on every pleasant Sunday afternoon thereafter throughout the term. Next Sunday the performers will be Miss Cordelia Grylls, a London soprano at present in San Francisco on a visit, and Miss Agatha Turner, violinist, a pupil of Giulio Minetti.

The program will be: Violin solo, Allegro from Beethoven's Fifth Sonata, Miss Turner; songs, "Songs My Mother Taught Me," Dvorak, and Schubert's "Who Is Sylva?" Miss Grylls; violin solo, Andante from Mendelssohn's Concerto in G Minor, Miss Turner; songs, "Robin Adair" and Bishop's "Should He Upbraid?" Miss Grylls. The accompanist for both ladies will be Mrs. S. L. Turner.

A fool is a person who is not addicted to our pet brand of folly.

Most young lawyers spend more time practicing economy than law.

REORGANIZE OLD BOARD OF TRADE

Adolph Lorsbach Chosen to Head Fruitvale Organization

FRUITVALE, Feb. 5.—The newly organized Board of Trade of Fruitvale met last night and elected Adolph Lorsbach as president of the organization. The object of the club is the amalgamating of the merchants and business men of Fruitvale into one body—that organization to work for "home trade" and to get many needed improvements for that part of the city. Chief among the projects of the club will be an attempt to have a freight depot built for Fruitvale by the Southern Pacific. Merchants now have to haul their freight from the Melrose depot. The new organization will also establish a "credit system" whereby merchants will be able to distinguish between good and bad customers. Other officers elected at last night's meeting were: P. C. Fredrickson, first vice-president; S. H. Parks, second vice-president; R. T. Thurston, secretary and Henry Barkmyer, treasurer.

La Grippe pains that pervade the entire system, La Grippe coughs that rack and strain, are quickly cured by Foley's Honey and Tar. Is mildly laxative, safe and certain in results. Wishart's Drug Store.

COP GAMBLED ON DUTY; IS OUSTED

Policeman W. J. Hughes of Alameda Fired as Result of Alleged Action

ALAMEDA, Feb. 5.—As a result of gambling while on duty, Policeman W. J. Hughes was asked last night to turn over his star to Chief of Police Conrad, and the insignia of office was given up by the ousted policeman this morning.

According to the charge, Policeman Hughes was seen playing poker in the rear of Nelson's barber shop at Bay station while on duty Monday night. He reported on duty at midnight and then visited the gambling room, where, it is said, he engaged in a fight with several men in the place, who tried to dissuade him from going into the game.

As the accused policeman reported on duty at 1 o'clock, after an hour at cards, his conduct was not suspected until a report was made to headquarters. An investigation led to a request for the patrolman's star.

Hughes was appointed to the police force about a year ago. No previous complaints of a serious nature have been registered against him previous to the present time.

The appointment of the patrolman was made on the recommendation of Mayor W. H. Noy.

A missing suspender button often leaves a man in suspense.

Women with pretty teeth will laugh at any well-meaning joke.

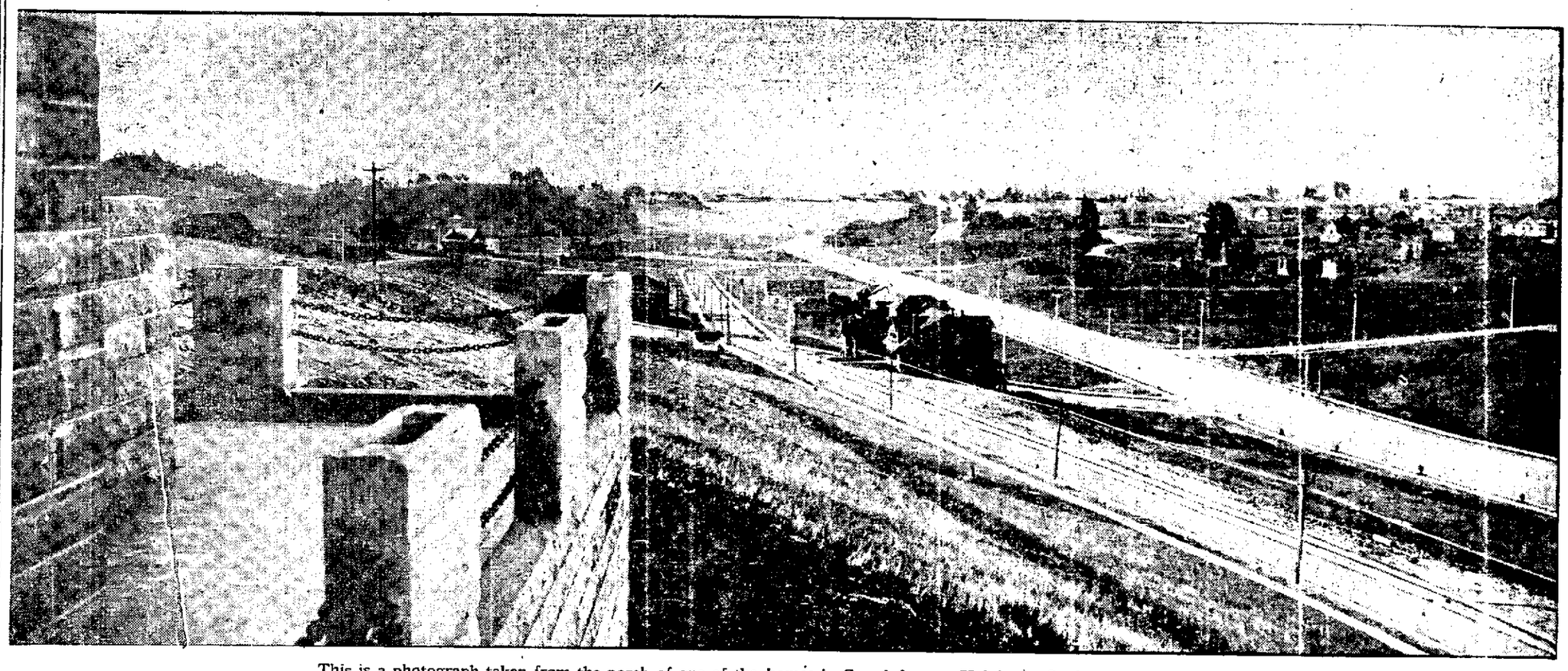

This is a photograph taken from the porch of one of the homes in Grand Avenue Heights. It shows a view down Grand Avenue Boulevard, with Lake Merritt in the distance. The new city parks will border the lake.

Tomorrow you are invited to visit Grand Avenue Heights

To "the men from Missouri"

We want you to come out to Grand Avenue Heights tomorrow and say to us, "I'm from Missouri—show me. Never mind what you're 'going-to-do,' let me see what you have done. If you think your prices are so low, *prove* it to me."

These are the kind of people we want to meet tomorrow. We want to deal with shrewd, candid, outspoken individuals who will get right down to brass tacks and *investigate*.

We will take anybody "from Missouri" and by photographs, records and statistics show him some things we *have* done at Grand Avenue Heights that will convince him beyond question that greater opportunities for profit await him in this tract than in any other section of the city of Oakland.

During the past two years we have built streets, sidewalks, curbs and sewers. We have laid gas and water mains and equipped the tract with electric lights and telephones. Over $100,000 worth of dwellings have been erected.

In spite of all this we have not raised prices. Tomorrow you buy at "Opening Day" quotations. You get two years' head start of the market. But take fair warning! Prices are going up. Come tomorrow and be safe.

To other real estate dealers

We particularly invite tomorrow our contemporaries in the real estate business, to whom we extend a **most cordial** welcome.

There is no class of men in any community who are more gracious in giving credit where it is due, than real estate men and we are confident that they will share with us our enthusiasm over the success of the past two years in Grand Avenue Heights.

We ask the dealers who visit the tract to inspect in detail the work we are doing. If, by their observation, they can pick up any ideas that will be of assistance to them in promoting their own properties we shall be pleased to extend them the courtesies of our office in acquainting them with the details of the features that interest them.

We realize that Oakland's future lies largely in the hands of her real estate men and we sincerely hope that the success of Grand Avenue Heights will prompt others to do equally as well.

Thoroughly good street work, liberally constructed improvements, right prices and properly inforced building restrictions are subdivision requisites recognized by all legitimate real estate operators.

To those who are now building elsewhere

There are hundreds of people who are looking for "ideas." They own lots and possibly could not be interested in buying any more property. Many of these people are already building in other districts and are anxious to see what other people are doing.

To such people we also wish to extend a welcome.

There are a number of houses in Grand Avenue Heights just recently completed and not yet occupied, and we have received permission from the owners to leave them open tomorrow for inspection.

Any one is welcome to go through them, take notes and ask questions.

In fact, we do not expect to sell many lots tomorrow, as our chief efforts will be centralized in showing the tract and its improvements. In other words, it will be a sort of an open-air reception.

Booklets describing the property will be given out, contractors who did the improvement work and the building will be upon the grounds to answer questions and salesmen will be asked to forget, for the day, their vocation and act as a reception committee.

To home seekers and prospective buyers

If you've an idea that some day you will want to build and can pay down $300 or $350 now and $25 or $30 a month hereafter we advise you by all means to come out tomorrow.

Grand Avenue Heights has been upon the market for two years. During that time the property has greatly increased in value. However we have **not raised the prices** and tomorrow you can buy a lot at the same price and on the same terms we charged on Opening Day two years ago.

Such conditions cannot last, however, and we are already planning a radical advance in prices. If you buy now you'll get the advantage of this raise, for your lot is always worth as much as your neighbor's and if you buy a $1000 lot tomorrow (by paying $300 down) and we raise all corresponding lots to $2000, then your lot is worth $2000 and you have made $400 on an actual cash outlay of $300.

This is a point worth considering because when you *do* buy residential property it is always best to get a lot that you can sell at a profit if you have to dispose of it.

LOCATION

Grand Avenue Heights is right at the head of Lake Merritt, overlooking Grand Avenue Boulevard, which skirts its western boundary.

To reach the tract take the Grand avenue car at 14th and Broadway and when you reach the head of the eastern arm of Lake Merritt get off at Grand Avenue Boulevard and walk north to Cottage street. From Cottage street on out to the end of the constructed boulevard everything on the right (where the sidewalk is) is Grand Avenue Heights.

The property lies in what was called Pleasant Valley in the old days. Many of our pioneers will remember it as a picnic ground.

Prices

Lots may be purchased from $1500 each up to $2800. You can get lots that give a view of the lake, the bay, the hills of Piedmont or the Boulevard. Some of the best lots in the tract sell for $1500. Absolutely no discounts. Everybody pays the same price.

Terms

We ask you $300 to $350 down and from $25 to $30 a month. However, we are willing to consider any proposition from a responsible party.

We will also endeavor to arrange to finance any one who desires to build. In such case the purchaser must have at least $1000 cash.

CHARACTER

Grand Avenue Heights is being populated by the same class of people that have settled in Adams Point and Upper Piedmont. It lies between these two fashionable settlements.

The homes that have been constructed so far indicate the character of people who are most interested in such property. These homes are artistic, substantial and exceedingly attractive. There is an air of eminent respectability to Grand Avenue Heights that impresses you the moment you examine the property. In fact, it is said that Grand Avenue Heights bids fair to become the residential social center of Oakland.

Unquestionably Grand Avenue Boulevard, when completed to Piedmont, will be THE scenic drive of Alameda county.

Two Years Head Start of the Market If You Act Quickly.

FRANK K. MOTT Co.

Sales Agents

Two years Head Start of the Market If You Act Quickly.

1060 Broadway, Oakland Cal.

SATURDAY
February 5, 1910

OAKLAND TRIBUNE EDITORIAL PAGE

W. E. DARGIE
President

Concerning the Governorship

Whether the next Republican nominee for Governor does or does not train with the regular party organization is not so vitally important as fitness and character. Of course, his loyalty to Republican principles and Republican policies should not be open to question, but his past affiliation in the factional divisions which are inseparable from party organizations cannot be accepted as a decisive test of his qualifications and availability.

It is incumbent upon the party to present as a candidate for Governor a man of character, ability and integrity, whose capacity has been tried and proved, and who has demonstrated that he possesses the qualities univers ally desirable in the executive chair.

Let the party put forward a man whose personal character and record in public office will answer every calumny and invite popular confidence, and the victory will be won before the battle begins.

The selection of such a man will insure the State enlightened, progressive, honest and economical government for the next four years.

Moreover, it will allay strife within the party ranks, harmonize the factional differences which now embitter politics and prevents the unity and accord in party action so essential to cohesion and success in the future.

It should not be difficult to find a man who commands the confidence and respect of all factions, one whose character alone will be an assurance of rectitude and independence in the administration of public affairs.

With a candidate of this type the party can go before the people strong and united, and without apology or trepidation—whose election would be a guarantee against proscription in making appointments; would, furthermore, insure a high standard of efficiency in the public service.

What argument is there against nominating such a man?

The Meat Trust Robbery.

The meat trust organs are having hard work explaining why American beef is sold at retail in London at from one to three cents a pound cheaper than New York prices. Higher prices are charged within a dozen blocks of the Chicago stockyards than the same beef is sold for in England after it has been slaughtered here and shipped abroad.

The tariff cannot be charged with this singular discrepancy. Nor can it be alleged that the expense of inspection and the regulations to insure health and cleanliness enforced by the government compel the slaughtering combine to charge more in the United States for meat than they sell it for in Europe. In fact, no rational excuse has been offered for the difference in price.

It costs something to ship meat from this country to Europe and put it on the market there, and that expense should represent a difference in price in favor of the American consumer. But for some unexplained reason we find the natural condition reversed and American beef dearer in the New York and Chicago markets than it is in London. This peculiar condition so detrimental to the American consumer has been brought about by combination in restraint of trade—a combination which cinches the breeders of live stock as well as the consumers of meat. It is taking unjust toll of poverty and hunger. In short, it is an infamous conspiracy against all classes of society, against fair trade and honest dealing.

The people are aroused in this matter, and their indignation will not cool till a remedy has been applied and the exaction stopped.

The maxim that eternal vigilance is the price of liberty keeps a host of political watchdogs baying at the moon and barking at anything and everything they see.

The crusade against high prices for the necessaries of life which has spread all over the country and promises to produce good results to consumers and stop the rapacity of the trusts and combinations dealing in such necessaries, was started in THE OAKLAND TRIBUNE about two years ago when it editorially compared the prices then ruling for milk, eggs, butter and other dairy produce with the prices for the same articles thirty years before. Now that Congress has taken hold of the subject for investigation, it is likely that the evils of unlawful combinations will be exposed and curbed. The fact should not be overlooked, however, that THE TRIBUNE started the ball rolling for the benefit of the general consumer.

Commander Peary has advanced the price of his lectures $1000 since Cook went into hiding. The thrifty commander knows the value of a monopoly.

United States Surveyor General Graham seems to have peculiar ideas of political ethics. Originally appointed on recommendation of Senator Perkins, he appears to think he has thereby gained a proprietary claim on the office and on the favor of the senior Californian. His method of asserting this claim is to get newspapers hostile to Perkins to abuse the Senator. Who is Graham, anyhow? What is his transcendent merit that Perkins should be charged with high crimes and misdemeanors for declining to recommend him a second time for appointment? Whence comes his alleged influence in politics? Without knowing anything of his case, we judge he is making an outcry in an effort to hold on to his job. He exemplifies the cynic's adage that gratitude is an eager expectation of favors to come. He feels none for past favors.

A Libel on Pork and Beans.

The Chicago stomach specialist who declares that pork and beans, brown bread and hot mince pies are responsible for the production in New England of a race of "long, nasal speaking and lank dyspeptics," inferior to the poorest fed peasantry of Bulgaria, should have cut "pork and beans," at least, out of his condemned bill of fare, which is thus summed up:

"The statesmen of New England were not the product of pork and beans, but of a simple life which existed before mince pie for breakfast became a typical New England dish. That section of the country, with its pork and beans, hot biscuits, doughnuts and mince pies, is already on the decline. Rome began to die when her feasts were spread. The lap of luxury has preceded the decline of all nations."

The hot mince pie, hot biscuits and indigestible doughnuts have, in all probability, tended to develop a race of dyspeptics. Probably hot corn meal cakes have, also, been equally active agents in fostering dyspepsia. But "pork and beans" should certainly be excluded from the tabooed list.

As a matter of fact, the entire western side of the continent from the Mexican boundary line to the Arctic ocean has been developed by beans and bacon. Every mining State and Territory west of the Missouri river, the western provinces of Canada and the territory of Alaska were prospected and their rich mineral wealth developed through the agency of pork and beans. Without them the hardy pioneers who invaded this vast section of the Far West would have been utterly unable to carry out the important mission they performed, owing to the simple fact that these articles of food contained the maximum of nutrition in the minimum of weight and bulk. With a flitch of bacon and a bag of beans and a pair of Hudson Bay blankets on his back the fearless prospector was able to penetrate into the heart of the unexplored wilderness and bring to light its golden wealth for the enrichment of the civilized world. That the diet did not impair the Pacific Coast pioneer's digestion or lower his standard of race is proved by the fact that the physical and mental standard of Far Westerners is higher than that of the people of any other part of the Old or New World. The Chicago stomach specialist utters an unwarranted libel on "pork and beans" when he puts them under the ban of his condemnation.

The civilized world will rejoice that the French capital's direct suffering from the great flood is practically over, owing to the receding of the waters of the Seine and its tributaries; but the homeless and penniless are still calling aloud for help.

The timely rescue of the officers and crew of the steamship Kentucky when in a sinking condition off Cape Hatteras is another marked triumph for wireless telegraphy. The vessel was fortunately equipped with wireless apparatus before starting out on her voyage to the Pacific Coast to take her place in the Alaska-Seattle trade. Running into a storm off Cape Hatteras she was so badly battered and strained by the waves that her seams opened and she started to fill. The wireless operator at once sent out the call for help, and the delicate antennae of the stations on the South Carolina and Georgia coasts and the wireless equipments of several steamships at sea picked up the cry of distress and the message defining the ship's location. The New York and Galveston liner Alamo was the first to answer the cry and got to the distressed steamer in time to take off every soul aboard before the ill-fated craft foundered. Wireless telegraphy is certainly stripping the sea of many of its horrors and robbing it of many of its victims.

"THROW HIM OUT," SHOUTS COBBLEDICK TO CHAIRMAN

Clinton Improvement Club Member Arouses Ire of Councilman by Reply to Elliot at Stormy Meeting

One of the stormiest meetings ever held in East Oakland occurred last night when the Clinton Improvement Club met in Washington Hall to consider the opening of the street from the Twelfth street dam to the Seventh street bridge by the City Council, a proposal which has called down a storm of protest from residents of the Seventh ward. The improvement, which will probably be done by extending the boulevard along the shore of the marsh, was discussed at the meeting last night by Councilman A. H. Elliot and L. N. Cobbledick, both of whom were involved in spirited arguments during the outlining of the plans.

The first sign of trouble came while Elliot was speaking and J. McTavish, a resident of the district, suggested false dealing on the part of that official. Elliot, while discussing his stand in the matter as a councilman, stated that he received but $40 monthly for his services as city legislator and McTavish at once questioned this statement.

DOUBTS OFFICIAL'S WORD.

"Do you mean to say you get no more than this?" shouted McTavish. "This looks like a gold brick."

Councilman Cobbledick, a member of the club, jumped to his feet. "It is a shame that any man here should insult our guest," he shouted, "and the man who does ought to be thrown out of the room."

"I'd like to see anyone here try to do it!" shouted McTavish, whereupon Chairman J. A. Sanford of the club ordered both men to take their seats and requested Councilman Elliot to resume his remarks.

SECOND QUARREL.

The second quarrel took place between A. Lanz and Chairman Sanford, when Lanz insisted upon speaking while Cobbledick had the floor despite the orders of the chairman that he take his seat. Repeated orders for the man to sit down until his turn to speak came, coupled with hisses from the meeting has no effect on the speaker, who insisted that it was his right to be heard in the mater, and finally he was allowed to talk himself out before the meeting continued.

ELLIOT SPEAKS.

Councilman Elliot, at the invitation of the club, was the speaker of the evening, telling of his stand in the proposed improvement, which is opposed by residents in the district of the proposed work, on the ground that the whole city should be made to pay for the street rather than the district affected.

MAKE PLACE BEAUTY SPOT.

"We can make Lake Merritt one of the most beautiful spots in Oakland instead of an eyesore," said Elliot, "if we are progressive. I am in favor of a reasonable protest, but when men are objecting to improvements simply on account of their pocketbooks I will not support them in their objections.

"The Oakland marsh, adjoining Lake Merritt, is nothing but a mud hole at present, but after the boulevard has been extended along its shore it will be improved past recognition.

CITES VANCOUVER.

"Vancouver, possessed of an inland salt water lake like ours, has improved it until it is a beauty spot, and many elegant buildings now line its shores. I am in favor of improvements. If I had my way all the streets of Oakland would be in first class shape. It takes some courage to face a lobby full of protestants and put through an improvement you know the city needs, but it must be done. The city as a whole will pay for the street improvement but you people must first open the street. I am for this opening because it means much for the city, and I think that regard for personal gain should not stand in the way of progress."

DEBATES WITH MEMBERS.

At this juncture questions were asked by members of the club, G. Loken being the first to discuss the matter.

"The marsh wants a wall along the water line, but no street," said this speaker. "This will not be so expensive, and if the city wants it done let it be done at the city's expense."

"The street will bring people to the district," rejoined the councilman, "and will therefore be more practical."

"This improvement is a part of the park system by rights," said Loken, "and should be done at the expense of the city, no matter what the improvement may be."

Elliot explained that the street opening could only be arranged according to law, which required an assessment district to bear the cost of the first opening, after which McTavish began his attack on the officer.

John Mole, another member of the club, was heard on the subject, and stated that the assessment plan looked right to him.

SUGGESTS CHANGES.

D. G. Belgrano offered a suggestion that the proposed boulevard closely follow the water line, instead of being run in a straight line along the shore, and this plan, which would cut down the expense of the opening, was well received.

"This plan would take less land from private property along the shore," said he, "as a good deal of land along the pier head line is already public property. This plan would save a good deal of money and I propose that a committee be appointed to look into the matter, acting in conjunction with Councilman Cobbledick of this district."

"On this suggestion a motion was made to appoint a committee of nine, Cobbledick making the tenth member, to consider the matter and report to the club two weeks hence.

Other members of the club who spoke at the meeting, the sense of which was that the protestants be supported, were J. Bramwell, J. H. Bolin and C. J. Curran.

SOCIETY LEADERS JOIN SUFFRAGISTS

Mrs. Mackay and Mrs. Lydig Make Move Popular and Achieve Triumphs

NEW YORK, Feb. 5. — Mrs. Clarence Mackay and Mrs. Phil Lydig are achieving new social triumphs since their latest attack upon the legislature at Albany in an effort to overcome masculine prejudice against woman's suffrage.

Mrs. Mackay aims to be regarded as a natural leader. She is not content with simply being a "society leader," for she has taken an aggressive interest in politics for several years. She has been a member of the school board in the Long Island district in which her summed home is located, and has proved herself a match for the men who have sought to keep her from carrying out her own ideas.

Mrs. Phil Lydig is regarded here in New York as a representative American woman. She has joined with Mrs. Mackay in the suffrage crusade and between them they have given the movement a prominence it has not had for many years.

It is now the proper thing in New York to be a "suffragette." Mrs. Mackay and Mrs. Lydig have set the fashion.

Never in the history of the country have women of wealth and high social position taken so prominent a part in the active life of the metropolis. Their work in behalf of the striking shirtwaist girls and in favor of suffrage has opened the doors to a new era in New York social life.

SUES FOR DIVORCE ON GROUNDS OF DESERTION

When Harry O. Witt, a salesman, residing 659 Thirty-third street, secured a position in this city in the latter part of 1903 and took up his residence here, according to his complaint for a divorce just filed in the Superior Court, Amelia Pearl Witt refused to leave San Francisco and ever since then she has resided across the bay. This the husband characterizes as desertion. He says, however, that Mrs. Witt is a fit and proper person to have the custody of their 12-year-old daughter and does not object to her keeping the child, promising to contribute $25 a month towards her support and maintenance in consideration of love and affection.

Twenty Years Ago in Oakland

The first session of the clergy of the Episcopalian church is called to order in San Francisco for the election of an assistant to Bishop Kip.

Articles of incorporation of the California Improvement Company and the California Railroad Company are filed. The same men are practically in control of both. The railroad company is to operate what is known as the Dennison short line or the Laundry Farm Road.

Isaac Upham of this city has been elected as president of the San Francisco Board of Trade.

D. B. Huntley reports to the court his final accounting as administrator of his father's estate. The accounts show that he himself paid all of the debts so that his mother would realize more from the estate.

Several Washington street merchants plan to test the new city ordinance prohibiting cloth signs. One prominent merchant threatens to take his store and manufactory away from the city if the ordinance is maintained.

Baptists from all sections of the county join in a welcome to the Rev. George Rieman, the new pastor of the Harrison Street Baptist Church.

George F. Crist, the well-known capitalist, is reported as seriously ill at his home

Chief of Police Tompkins renders his annual report showing that during the year 3594 arrests were made and that the expenses of the department were $48,120.75.

Dr. L. H. Whitehouse is released in the court on a charge of having attempted to assault C. W. Gallard, the judge ruling that the latter seemed to have

The Italian-Swiss Colony's celebrated TIPO (red or white) is put up in full quarts, pints and half pints. Order this choice California table wine from your grocer.

DARED BY FRIEND, MAN CHEWS GLASS

Thought to Kill Himself by Eating Tumbler, but Emetic Saves Him

SAN FRANCISCO, Feb. 5.—Dared to kill himself by a companion with whom he had spent several days, William Taylor, a marine fireman, lacking other means of ending his existence, attempted to eat a glass tumbler in the International Hotel last night, and owes his life to the prompt use of an emetic by attaches of the place.

Taylor, who is an apprentice at Goat Island, had been on a tour of the resorts along Pacific street, and suddenly conceived the idea that it would not be a bad idea to cut short his career on terra firma. The means was lacking, and a dare from his comrade that he eat glass was complied with.

The tumbler was difficult to masticate and he was soon screaming with pain caused by the glass cutting his tongue and throat. An emetic was administered and an ambulance sent for and by the time he arrived at the Harbor hospital he was out of danger and was able to be discharged this morning.

No, Cordelia, a civil engineer is never the monarch of all he surveys.

BERKELEY MEN TO FORM CIVIC CLUB

Organization Perfected to Work for a Better Government

BERKELEY, Feb. 5. To promoting civic righteousness in municipal affairs a number of Berkeley businessmen and University professors have projected a city club, modelled after that of Los Angeles, permanent organization of which will be achieved at a meeting to be held in Unity Hall Tuesday evening, February 15th. Among the promoters of the club are Professor Frank Soule of the University of California, Professor William Carey Jones, father of the Berkeley charter; Attorney Max Thelen of the Western Pacific, Perry T. Tompkins of the Mason-McDuffie Company; Rev. John Howland Lathrop, pastor of the First Presbyterian Church, and numerous others.

Although the membership of the Unitarian Club is to form the nucleus of the new organization membership will not be restricted in any way. It is expected to make the club a dominant force in behalf of good government.

There are but few unhappy marriages. The unhappiness comes later.

LEADING AMUSEMENTS

BELL THEATER ALL NEW ACTS!!
No "Hold-Over" Vaudeville
Grand New Bill Begins Tomorrow
COMEDY IN BIG CHUNKS. FUN FOR EVERYONE.
Al. Fremont & Co.
Presenting the Once-Act Comedy-Drama, "The Way of the West."
Marie Fitzgibbons
Charming Chanteuse.
Probst, the Great
America's Foremost Whistler, Presenting Imitations of Birds with Illustrations.
George B. Reno Co.
The Big Scream and the Odd Lot, Presenting Their Merry Melange, "The Misfit Army."
Gardner, Rankin & Griffin
Something New in Music.
Two Reels of Pictures
That Always Are Features.

YE LIBERTY PLAY HOUSE
DIRECTION H. W. BISHOP
PHONES: OAK. 73, A 3073
ENTIRE HOUSE 25 AND 50¢ ALL PERFORMANCES
Tonight, tomorrow matinee and night, Last three times of
St. Elmo
The dramatic sensation.
NEXT—Another week of "Brewsters
Monday Night
and all next week, Ella Wheeler Wilcox's
MIZPAH
With a great cast and production. Millions."
Mail Orders Now Received For
SCHUMANN-HEINK CONCERT
Friday Afternoon, February 18.
Address H. W. Bishop, Ye Liberty.
Sale Opens at Box-Office Monday, February 14th.
Seats $1, $1.50, $2, $2.50.

PORTOLA CAFE
18 Powell St., Flood Bldg.,
Highest Class Restaurant
With Highest Class Entertainment
Amy Whaley
Soprano Soloist from the President's U. S. Marine Band, Washington, D. C.
La Estrellita
Famous Spanish Dancer.
Edith Helena
The World's Greatest Coloratura Singer, in connection with our great bill of all stars, with Bernat Jaulus, famous orchestra.

OAKLAND Orpheum
TWELFTH AND CLAY STREETS.
Sunset Phone Oakland 711, Home Phone A-3123.
Matinee Every Day!
ARTISTIC VAUDEVILLE!
EIGHT GEISHA GIRLS; JEAN CLERMONT'S BURLESQUE CIRCUS; BROWN, HARRIS & BROWN—"Just to Laugh"; DOHERTY SISTERS; UNA CLAYTON & COMPANY; MR. AND MRS. FREDERICK VOELKER, New Orpheum Motion Pictures. Last Week of WILLY PANTZER & COMPANY; Last Week of ARTURO BERNARDI.
PRICES Evenings 10c, 25c, 50c, 75c. Box Seats $1. Matinees (except Sundays and Holidays) 10c, 25c, 50c.

MACDONOUGH THEATRE
H. H. CAMPBELL, Mgr.
Phone Oakland 27.
TONIGHT—LAST TIME.
FEBRUARY 5.
HENRY MILLER PRESENTS
"The Great Divide"
BY WM. VAUGHN MOODY. SPECIAL COMPANY.
"The long waited great American play.—N. Y. Press. "A drama of American prose."—London Daily Standard. Over 600 performances in New York. Now crowding the Adelphi Theater, London. PRICES—25c, 50c, 75c and $1.00.
Coming, Monday and Tuesday, Feb. 7 and 8—MARIE CAHILL.

KIRMESS
Piedmont Pavilion
THURSDAY, FRIDAY and SATURDAY EVENINGS, 8 O'CLOCK. Matinees, Friday and Saturday afternoons, 2:30. PRICES—Evenings, general admission 50c; reserved seats, including admission, $1.00 and $1.50. Matinees—general admission, 25c, reserved seats, including admission, 50c, 75c and $1.00. Reserved seats at Sherman & Clay's.

ESTABLISHED 1868
The Oakland Bank of Savings
TWELFTH AND BROADWAY OAKLAND, CALIFORNIA
Savings and Commercial
Capital (paid-in) . $ 1,000,000.00
Surplus 634,449.96
Deposits 18,199,113.00
Officers:
W. W. GARTHWAITE, President
W. B. DUNNING, Vice-President
HENRY ROGERS, Vice-President
J. Y. ECCLESTON, Cashier and Secretary
SAMUEL BRECK, Assistant Cashier
F. A. ALLARDT, Assistant Cashier
J. A. THOMSON, Assistant Secretary.
Directors
M. L. REQUA GEO. H. COLLINS HORACE DAVIS ARTHUR H. BREED W. B. DUNNING HENRY ROGERS
JAMES K. MOFFITT A. BORLAND J. P. EDOFF J. Y. ECCLESTON W. W. GARTHWAITE

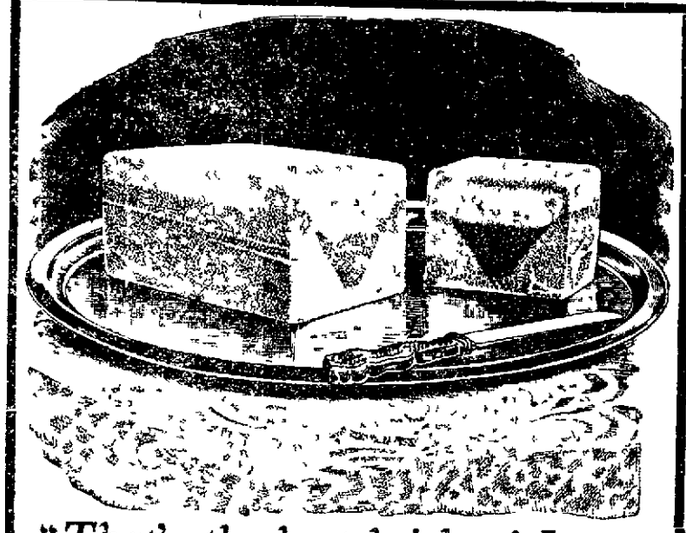

"That's the best brick of Ice Cream you ever made"

"I've tried nearly all your Special Desserts" said one of Mr Lehnhardt's friends this morning and this is the best one you ever made

We made a trial brick and during the past two days have been asking some of our customers to sample it with the unanimous decision that it is the best combination we ever made

It was discovered by accident while trying out an entirely different dessert

The combination is as follows

FRENCH BISQUE MAROON
ORANGE WATER ICE
STRAWBERRY ICE CREAM

50c for a quart brick if you call Sunday
80c for a quart brick if we deliver it

Phone—Oakland 197 Home Phone A-3497

LEHNHARDT'S

Iced Desserts CANDIES After-Theater Specialties.

Broadway, Between Thirteenth and Fourteenth, Oakland.

GIRL ADOPTS VIGOROUS TREATMENT TO KEEP THIN

NEW YORK Feb 5—Miss Greta Dalbria an English girl whose bugbear in life is corpulence has been in the habit of taking alternate daily doses of nine bottles of citrate of magnesia and thirty grains of calomel to keep thin according to the testimony of her mother in the supreme court

Mrs Ballidra wants her daughter committed to a sanitarium The court reserved decision

Miss Ballidra has a tendency toward art and maintains a studio in town She enjoys a handsome income from a trust fund of $1 000

LOCAL OPTION IS TO BE THE ISSUE IN SOLANO

FAIRFIELD Feb 5 — The Solano County Women's Christian Temperance Union held a largely attended meeting here today in which delegates from Vallejo Benicia Vacaville Elmira and Dixon were present Plans were made to join the Affiliated Temperance Committee of Vallejo in an effort to have the Board of Supervisors call for a wet or dry election in this county at the time of the fall election Mrs Dorcas Spencer of Alameda was present and was empowered to hold meetings to boost the dry campaign in the several towns of the county The annual convention of the organization will be held in Benicia in May

FORMER CHIEF COOK ASKS TO RETIRE

Claims Disability From Dislocated Wrist and Sprained Ankle—Wants Half-Pay

SAN FRANCISCO, Feb 5 — Former Chief of Police Jesse B Cook this morning made a formal application to be retired on half pay to the Board of Police Commissioners, urging disability because of a dislocated wrist and sprained ankle received in the discharge of his duty in 1893 Cook has been twenty-one years in the department, and is entitled under the rules and regulations to receive retirement. His salary would be $70 a month, paid quarterly, and he declared positively this morning that he had no other position in view and did not intend to accept employment

TO RETIRE AS SERGEANT.

As ranking sergeant, he would be entitled to $145 a month and it is at this grade that he would receive his retirement He is, perhaps, the best known police officer in San Francisco and was known as the terror of Chinatown and the man with the evil eye by reason of his aggressive campaign against the gambling houses in the Oriental quarter Prior to his becoming chief he was property clerk for a year and previous to that had been one of the day sergeants in the harbor district

It was while removing some baggage which had been seized on the water front in 1893 that he was pulled off a team and received the injuries for which he now urges that he be pensioned The police commissioners will act upon the application on Monday night

SICK HEADACHE

CARTER'S LITTLE LIVER PILLS.

Positively cured by these Little Pills.

They also relieve Distress from Dyspepsia, Indigestion and Too Hearty Eating. A perfect remedy for Dizziness, Nausea, Drowsiness, Bad Taste in the Mouth, Coated Tongue, Pain in the Side, TORPID LIVER. They regulate the Bowels. Purely Vegetable.

SMALL PILL. SMALL DOSE. SMALL PRICE.

CARTER'S LITTLE LIVER PILLS.

Genuine Must Bear Fac-Simile Signature

Brent Good

NEW YORK

THIS MAN SOLVES LIVING PROBLEM

Deeds Farm to Son, but Stipulates Provision for Existence

CHICAGO, Feb. 5—Otto Meyer and his wife, Mary, have solved the difficulties attending the high cost of living, so far as they are concerned.

They have lived for years on a thirty-acre farm near the village of Riverside, Cook county

By a deed filed in the recorder's office yesterday, Meyer for consideration of $6000 in cash, conveys to his son, Fritz H Meyer, the farm But, in return for this, the elder Meyer is to be furnished with all the necessities of life, including a house regardless of the market price, as long as he or his wife lives

A part of this unique deed reads as follows

"The grantee is to provide a sufficient supply of fruit, a sufficient supply of vegetables of all kinds to be delivered on demand one dressed hog of 200 pounds weight one fore-quarter of fresh beef to be delivered on December 15 in each year one-half dozen fat ducks, one-half dozen fat roosters, dressed, to be delivered November 1 of each year, and three barrels of best quality of wheat flour to be delivered one barrel each time on January 1 May 1 and September 1 of each year twenty bushels of good, eatable potatoes, to be delivered on demand, two pounds of fresh butter each week one dozen fresh eggs each week, one quart of fresh milk each day except each Saturday, one-half gallon of fresh milk, and $40 in cash, $20 on March 1 and $20 on July 1 in each year"

SOUTHERN PACIFIC TO BOND SAN FRANCISCO HOLDINGS

NEW YORK Feb 5—Stockholders of the Southern Pacific Company will hold a special meeting April 6th at Beechmont Ky, for the purpose of authorizing a new bond issue, not to exceed $50 000 000, which is to be secured by a mortgage on the properties of the company in San Francisco and San Mateo county, Cal Since the Union Pacific took control of the Southern Pacific the Southern Pacific Company has been spending large sums on its terminal properties in San Francisco and adjacent territory it is stated and these expenditures have never been capitalized The new bond issue is designed to reimburse the Southern Pacific treasury for advances made on account of these improvements

The new bonds will be a first mortgage security, and while they will be authorized to the extent of $50 000 000 the issues probably will be extended over a period of years A special meeting is to be held immediately after the regular meeting at which fifteen directors are to be elected

GIVE CHILDREN MORE FRESH AIR

Dr. W. S. Foster Addresses the Mothers' Club of the Durant School

Under the subject, "Child Development," Dr. W. S. Foster in addressing the Mother's Club of the Durant school last evening denounced the so-called rubber "baby husher" as being one of the most common causes of adnoids "Fould air is also one of the causes," said Dr Foster, "and upon investigation we have found that 90 per cent of the children are sleeping in rooms with the windows closed and the curtains down.

"Keep the windows open in the children's sleeping room—people do not take cold in fresh air, and let the baby have his nap in the open in his carriage If these rules are followed, and children given proper food and put to ber at the proper time with fewer nights out and at the theater, we would not have so many children leaving school in the fifth and sixth grades because they have become discouraged and the work uninteresting Many children become State charges as simple minded who with proper medical attention would have been bright useful citizens"

He congratulated the club on the fact that the people of central Oakland were demanding a better building and said, "It is harmful mentally, morally and physically for so many children to be housed under such conditions"

FOR THE STOMACH

Here's an Offer You Should Not Overlook

Rexall Dyspepsia Tablets remedy stomach troubles by supplying the one element, the absence of which in the gastric juices causes indigestion and dyspepsia. They aid the stomach to digest the food and to quickly convert it into rich red blood and material necessary for overcoming natural body waste

Carry a package of Rexall Dyspepsia Tablets in your vest pocket, or keep them in your room. Take one after each heavy meal and indigestion will not bother you.

We know what Rexall Dyspepsia Tablets are and what they will do. We guarantee them to relieve indigestion and dyspepsia. If they fail we will refund your money. Three sizes 25 cents, 50 cents and $1.00 Remember, you can obtain Rexall Remedies in Oakland only at our store—The Rexall Store—The Owl Drug Co, Inc 10th and Washington 13th and Broadway 16th and San Pablo

If You Buy Why Not Buy Where You Buy At the Right Price?

In addition to the RIGHT PRICE we give you

Satisfactory Service

Our stock is all new. Our method of keeping records is superior to any other. You cannot get a scratched or warped record from us.

We are agents for VICTOR, EDISON and COLUMBIA Talking Machines and Phonographs and Records. We carry a complete stock of records and also a large line of the celebrated UDELL Record Cabinets. You can buy on payments at the cash price.

The Wiley B. Allen Co.

EXALTE PIANOS

Victor Talking Machines

1105 Washington Street 510 12th Street

Other Stores—San Francisco, Los Angeles, Sacramento, San Jose, San Diego, Stockton, Phoenix, Ariz.; Reno, Nev.; Portland, Ore.

OAKLAND TRIBUNE, Oakland's greatest evening newspaper, guarantees its advertisers that the circulation of this paper reaches every day over 200,000 readers.

Come Sunday

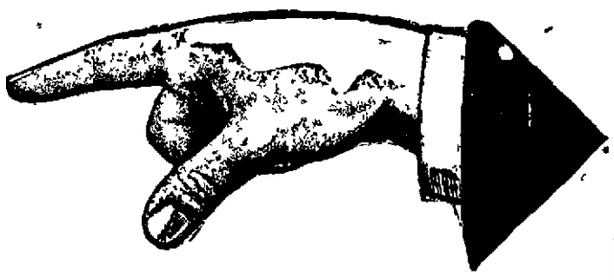

Bring the folks and come to IVEYWOOD Sunday; we are going to keep open house—we just want you to see nature's big garden—we just want you to see the prettiest home section in all the bay district—you will have a delightful car ride and enjoy the trip immensely.

IVEYWOOD is on East Fourteenth street, at Saint Louis Catholic Church; it is not out on the hills, but right on the electric car line of the Oakland Traction Company. And the Southern Pacific's new electric line, which will be running by April 1st from Alameda Mole, will pass through the property, making but one stop between IVEYWOOD and the Ferry.

For the past four years we have been trying to get the heirs of the old Ivey homestead to allow us to open this choice piece of property for homesites. We knew that it would be no trouble to sell it, owing to the location and richness of the soil, but they have constantly refused all offers—until now.

It is only a question of days until IVEYWOOD will become a very busy place—we have sold 65 lots since we announced the opening, and Sunday will be a big sales day, if we have sufficient salesmen to handle the crowds.

Come and select your homesite Sunday; a small deposit will hold it for you, and we will make special inducements to help you build at once. The prices and terms we offer will appeal to you. Stop paying rent; put it into a home at IVEYWOOD.

How to Reach IVEYWOOD

All Oakland Traction cars will transfer you to either the San Leandro or Hayward cars which pass the property.

From San Francisco take Broad Gauge Ferry and First Street train direct to the property, or Melrose local and transfer at Melrose to East Fourteenth

Minney-Morse Co.

(Formerly M. T. Minney Co.)

1259 Broadway, Oakland

We Need 50 Good SALESMEN

The past three days has proven that we have not sufficient salesmen to handle this choice piece of property. WE want salesmen who are capable of earning over $500 a month. You can recommend this property to your personal friends.

THE MEDDLER

MISS GEORGINA SNEATHEN, one of the attractive maids of the younger set who took part in the Kirmess.
—Scherz Photo

MISS LUCILLE HARPENDING, a talented young woman of Fruitvale's exclusive set, who is devoting her talent to playwriting.
—E Pierre Smith Photo.

OUT on the Riviera at Nice, they are getting ready for the great Mardi Gras carnival of the year an annual fete of world wide interest In our own country New Orleans is preparing for its great Mardi Gras festival, which draws visitors from all the states of the Union In San Francisco we have had "Professor Napoleon," and so it is a matter of congratulation that Oakland is in line, and we are specially grateful to the people who have made a 'Kirmess" possible for us in these last days of the season

So much has been written of the Kirmess which is now in progress that to tell the story again is like 'a twice told tale,' only it is such a big affair that any story told of it will still fail to do it justice

As one looked around that great skating rink one realized what a tremendous undertaking it represented with the great assembly hall the lights, the decorations the booths the music, the dancing, the boxes one realized how far-reaching the plans had to be and how splendidly they were carried out Everyone joined in that spontaneous burst of applause which followed Mr Mullikin's tribute to Mrs Mark L Requa whose courage in undertaking so great a task is worthy of all praise and whose executive ability in carrying out every detail in a strong firm fashion has meant the success of the great Kirmess No one can really understand the magnitude of the work, nor the infinite details which went to make up so splendid a spectacle as the Kirmess proved to be To Mrs Requa's splendid management to her unselfish work, to her kindly, courteous treatment of others and to her magnificent executive ability, much of the success of the historic Kirmess is due She was the inspiration of every committee and carried each department of work on the program to a successful issue Mrs Requa and her assistants are looking very proud and pleased, and the general public, which has shown its appreciation of the Kirmess in so great a degree knows how much reason these able workers have for their happiness

There is great rejoicing over the success of the Kirmess and everywhere on the first night one heard "This is great for Oakland And in many ways the Kirmess was a real boom for Oakland Never before has anything been attempted on so large a scale, and that it succeeded so well proves that Oakland has at last come into its own Every one seemed to be personally proud of the Kirmess and to rejoice as if it were a personal matter that Oakland had done so well

'Comparisons are odious' usually, but this is our first Kirmess and we might be forgiven if we say that many people considered it a far more beautiful spectacle than "Professor Napoleon" which was put on at the Valencia Theater last week

Oakland was really surprised by the beauty of the dancing—it was far beyond anything that the most sanguine had been led to expect—and on all sides there were compliments for the refined dancing and for the many fascinating and picturesque effects Long before eight o clock all avenues leading to the Kirmess hall were lined with automobiles and the throng of guests was very great One realized the wisdom of choosing the skating rink when one saw the crowd and besides it gave a real carnival spirit to the occasion

The immense interior showed most appropriate decorations, masses of redwood trees lined the walls and hundreds of red holiday bells, from the ceilings and all about the Christmas trees, made brilliant touches of color, responding to the innumerable electric lights that made of the great carnival hall a picture full of light and color

Everyone felt instantly that we in Oakland had our own carnival and that it was going to be worth while The opening picture was altogether lovely, charming in its arrangement and very wonderful in its fine color effects The grouping of 600 people on the immense stage was a marvel in artistic arrangement and it well deserved the enthusiastic applause that echoed through the big building

DANCING AT KIRMESS WAS INTERESTING.

Marvels in dancing had certainly been done in the month of training and the young people went through dance after dance without a mistake The girls were sweet, and dainty and pretty, and refined and the young men were well bred and the dances were something of which the Oakland people may well be proud It is easy to have dances picturesque and fascinating The Oakland young people added to those phases an element that was distinctly refined Three girls stand prominently in the foreground as the sole dancers of the evening—Miss Gladys Maxwell as a Spanish girl, Miss Helen Crane as Carmen and Miss Helen Tupper as Sonia the Merry Widow

Gladys Maxwell was charming. She has just the coloring for a lovely Spanish maiden and her costume was perfect all in a bright color scheme of red as befits a Spanish dancer She was as light as a bit of thistle down, a veritable little spirit of the air, weaving into her dance all the witchery of Spanish romance the real poetry of motion

The steps of her dance were exceedingly difficult, and she held the center of the stage in a most fascinating, picturesque fashion, an adorable little Spanish girl, who came directly to us from the heart of old Spain She was a very winsome picture of youth and charm, and to Gladys Maxwell must certainly go the honors of the most beautiful dancing of the Kirmess

Each visitor to the Kirmess may have his individual preference for some special dance, but among the dancers honors go to Helen Crane and Gladys Maxwell

Helen Crane has a beautiful voice one that has been trained for advanced concert work She is an exceedingly good actress as well, and her Carmen was a splendid study in dramatic art

Her beautiful, well-trained voice led the chorus in the Carmen dance which ended in a superb climax, in the splendid Toreador song Miss Crane surprised every one and her beautiful singing and really good acting made for the success which crowned the Carmen dance

Miss Crane's costume must have been copied from some rare picture or else the wonderful embroidered shawl must have been an heirloom in some Spanish family

Mr and Mrs Carlton Crane with their son and daughter, make their home in Decoto, and many friends from that section of the county came to the Kirmess to hear Miss Crane's Carmen

Miss Helen Tupper had an exceedingly difficult role in Sonia, of Merry Widow fame It was all the more difficult since we have so lately listened to the Merry Widow sung by successful artists

But Miss Tupper made a great success of her part and made an ideal 'Merry Widow," young and full of fascinating charm Her voice was a great surprise, for it carried beautifully and filled every part of the large assembly hall and her solos were given with exceedingly fine shading making them gems of the evening

The 'Merry Widow' dance was one of the leading features of the evening, and Helen Tupper's good acting and refined dancing, with the splendid Mussulman chorus made the dance deservedly popular and made it a splendid climax for the most unusual program ever presented here

The hall was most picturesque during the performances for the dancers came from behind the scenes and mingled with the audience And it made a real carnival indeed for everywhere were Spanish girls with roses in their hair, and Japanese girls in kimonos with wide sashes, and there were Gypsies and Red Men and Indian girls, all mingling with people in evening dress, making the assemblage most picturesque, with touches here and there bizarre, barbaric, fascinating It was carnival time, with the true carnival spirit in the air

'King Joe was rightly chosen, and a brave 'King Joe' he proved to be His opening speech was delightful—just long enough, full of dignity and it was spoken in a voice that everyone could hear, for King Joe" sings well and his voice shows perfect training His costume was admirable and with his crown and holding the big key of the city in his hand he looked every inch a king

The kingly box was the center of much attraction during the evening and with his royal highness were Mr and Mrs Frank Proctor Mr and Mrs William White, Miss Mollie Mathes and Willard Barton

There were many compliments for the exceedingly artistic Italian Romance Dance—it was one of the most refined dances of the evening, very exquisitely led by Miss Pussy Creed and among the graceful dancers were Miss Irene Farrell, Miss Madeline Clay and Miss Phyllis Lovell

The gowns of the girls were very exquisite and they were beautiful pictures from the land of Italian Romance

MANY DINNERS BEFORE THE KIRMESS

There were many dinners before the Kirmess, the guests going later to the big pavilion and a supper following the entertainment

Mr Frank Edoff was the host at a most delightful dinner given at his home on Grove street He is a most generous host and it is a great pleasure for him to entertain his young friends The dinner party adjourned later to the Kirmess and a delightful supper rounded out the pleasure of the evening Mr Edoff's party was chaperoned by Miss Laura Nicholson

Mr and Mrs A S Macdonald also entertained at dinner on the first night of the Kirmess, and their guests were Sam Bell McKee, Mrs Orestes Pierce Mr and Mrs William Hinckley Taylor Mr and Mrs Victor H Metcalf Mr and Mrs A L Stone, Miss Havemeyer

Mr and Mrs James K Moffitt entertained also at dinner on Wednesday evening, among their guests being Miss Genevieve Fore, Miss Natalie Fore and Mr J F Carlston

Miss Mollie Conners had as guests in her box on Wednesday evening Dr and Mrs Charles H Rowe and Dalliba Thomson

Mr. and Mrs Frank L Brown entertained Captain and Mrs Minor Goodall and Mr. and Mrs Edson F Adams

Mr and Mrs F M Smith had as their guests Mr and Mrs Roland Oliver Mr and Mrs Bernard Miller and Miss Sperry

Mrs Frank C Havens, who has one of the season boxes, entertained the Maxwells, who must have been very proud of their attractive young daughter, and the Wickham Havens

Among those present were

Mrs Isaac Requa
Mrs Oscar Long
Miss Margaret Herrick
Miss Lucy Herrick
Mrs Charles MacDermot
Mrs Louis MacDermot
Mrs J P Neville
Mrs Minor Goodall
Mrs Frank L Brown
Moseley
Mrs W E Sharon
Mrs Frank Moffitt
Mrs Arthur Holland
Mrs H C Taft
Mrs J F Wright
Mrs Thomas Phelby
Mrs Beach Soule
Mrs H C Capwell
Mrs Churchill Taylor
Mrs A L Stone
Miss Emma Parker
Mrs Orestes Pierce
Miss Alice Graves
Mrs Frank Havens
Mrs Harry Maxwell
Mrs Wickham Havens
Mrs Frank Proctor
Miss Laura Sanborn
Miss Anita Thomson
Mrs Granville Abbott
Mrs George Hammer
Mrs J Loran Pease
Mrs William Henshaw
Mrs J Walter Scott
Mrs Clarence Reed
Mrs John Farrell
Miss Mollie Conners
Mrs William Creed
Mrs Frederick Morse
Mrs Charles Wetmore
Mrs Rupert Whitehead
Mrs C C Clay
Mrs William Harrold
Mrs George Gross
Mrs Andrew
Mrs Hilton Taylor
Miss Clarisse Lohse
Mrs F C Coogan
Mrs J G Wicker
Mrs Joseph Mathews
Mrs Henry Thomas
Miss Chrissie Taft
Mrs Charles B Wingate
Mrs Thomas Crellin
Mrs Robert Fitzgerald
Mrs Willard Williamson
Mrs Fred Magee
Mrs Edward von Adelung
Mrs Albert Miller
Miss Florence Brown
Mrs R G Brown
Mrs Charles D Bates
Mrs John [illegible]
Mrs Ernest Folger
Mrs Harry Bishop
Mrs Philip Poone
Mrs M J Laymance
Mrs Edward Engs
Mrs Charles Hutchinson
Miss Margaret Dunn

WHEN WOMEN WORK IN A GOOD CAUSE.

How hard women can work for a cause in which they believe is illustrated by the good work of the women in the leading booths of the Kirmess

The cafe, under the direction of Mrs Granville Abbott was one of the most picturesque additions to the Kirmess Great Japanese umbrellas depended from the ceiling and everywhere were greens and red bells Mrs Abbott had many able assistants and their hard work added to the financial success of the Kirmess

Miss Louise and Miss Emma Mahony came from San Francisco to help Mrs Abbott and Mrs Oscar Long was a leading spirit in the picturesque cafe

Mrs A D Thomson and Miss Anita Thomson were untiring in their labors and with J P H Dunn were among Mrs Abbott's most efficient assistants

Others whose good work added to the success of the cafe, were Mrs John Wheeler, Miss Carmelita Glenn, Miss Helen Glenn, Miss Helen Bassett, Miss Margaret Bassett

The good work and good fellowship began at the Kirmess bids fair to go on, and among the early entertainments suggested by it in the future will be a large entertainment to be given by Mrs Harry Bishop

Mrs Bishop will entertain sixty guests at Ye Liberty Theater on the evening of February 11th, the guests chosen from among those with whom she has been associated in the Kirmess program

Tonight is the last night of the famous Kirmess, then we can realize the full measure of our success, and of this we are sure—we are going to appreciate the efforts of the women who have made our Kirmess a success and we are going to be very proud of Oakland

LUNCHEONS FOR BRIDES-ELECT.

Two luncheons for brides-elect were charming social dates of the week Miss Rose Kales entertained at her home on Lake street on Tuesday in honor of Miss Sevilla Hayden, whose engagement to Clarence Shuey was announced at one of the largest teas of the winter The wedding of Miss Hayden and Mr Shuey is to be an after Easter event, and meantime the bride-elect, who is a bright and very popular girl, is being greatly entertained by her friends

Mrs Kales does so much always for her daughters to make their friends have a happy time that the young people always accept with pleasure any invitation to the Kales home

A delightful luncheon was enjoyed by Miss Rose Kales' guests, among whom were Miss Sevilla Hayden, Miss Anita Thomson, Miss Carmen Sutton, Miss Ruth Kales Miss Clarissa Lohse, Mrs Edson F. Adams, Miss Johanna Volkmann and Miss Anna Poston.

BRIGHAMS ANNOUNCE MARRIAGE OF DAUGHTER.

Among the notable announcements of the week are those that have come from Los Gatos "Mr and Mrs Frank E Brigham announce the marriage of their daughter, Beulah, to Mr Eugene Cooper Johnson on Saturday, the 22d of January nineteen hundred and ten San Jose."

Mr and Mrs Johnson left immediately for Arizona, where their future home will be for some time, and where Mr Johnson is engaged in business

EVOLUTION OF THE WALTZ.

With the craze for dancing which has swept over the country, any special news with regard to the new dances is of interest This winter is seeing the climax of the waltz boom, which has gradually evolved from the success of the Merry Widow waltz One reads about the modern evolution of the waltz

'First of all, the most famous of the old waltzes, those which swayed the dainty feet of our grandmothers when they were young, have come back into vogue and into the ballroom Foremost among them is that respectable and delightful model, 'The Beautiful Blue Danube'

'Whatever the causes of the waltz boom, whether it be the influence of 'The Merry Widow' or that of the rinking craze, whether it be the fact that in contrast to the strenuousness of modern life, a dreamy, swaying, emotional pastime has become necessary, there can be no doubt that this boom is general and it is as well to rejoice at it. For the waltz has a supreme charm and of all so-called modern dances it is one that least resembles a romp and most retains the grace and dignity of the beautiful dances of old '

NEW HOMES IN THE FOOTHILLS.

Among the new homes in the foothills the homes rapidly approaching completion are those of the Ernest Tanners, the Braytons and Mrs Moffitts

The Ernest Tanners have a home of exceptionally fine architectural design on the highest hill slopes near the Claremont Hotel The outlook is charming, with far-reaching vistas of

SOCIETY NEWS of the WEEK

MISS CARYL GEORGE, a popular member of the Junior Assembly and of the "B" Club, daughter of Mrs. W. H. George, a popular society matron.

—Scharz Photo.

MRS. ERNEST TANNER, formerly Miss Pearl King, a smart young matron, who lent her assistance toward the success of the Kirmess.

—Stewart Photo

the bay, of San Francisco and of the Golden Gate

There is a very beautiful music room in the new home, and that is a most appropriate part of the house, for Mrs Tanner (Pearl King) is one of the most accomplished pianists on the coast Few artists play so exquisitely, with such expression and such rare shading, and Mrs. Tanner's friends bid fair to enjoy many happy afternoons in the beautiful music room of the new home.

The Braytons are building a fine residence at Piedmont, and the new home of Mrs. James Moffitt will be ready for occupancy in the near future.

MRS. HAROLD HAVENS IN NEW YORK.

Mrs. Harold Havens was missed from the merry box party entertained by Mrs. Frank C. Havens at the Kirmess this week. Mrs. Havens has gone to New York, where she will spend some weeks with her mother, Mrs. Vance Cheney.

Mrs. Cheney is an able speaker and she is president of the "International League of Right Living and Right Thinking," which is extending its influence along far-reaching lines.

MISS FLORENCE PARDEE GIVES A LUNCHEON.

Miss Florence Pardee was the hostess at a very delightful luncheon planned in honor of two well-known brides-elect, Miss Eliza Baum and Miss Helen Wachter.

Miss Pardee entertained her guests at her home on Eleventh street, and the luncheon was followed by an afternoon at cards.

MISS ETHEL MOORE STILL IN THE EAST.

Miss Ethel Moore is still in the East, where she has been spending the winter. She has recently been to Washington, where she was extensively entertained.

Miss Moore is a graduate of Vassar, a college which has representatives in every leading city of the Union. There is much loyalty among the Vassar graduates and their friendships are enduring. Miss Moore's visits to the East always mean entertainment along very hospitable lines in many leading homes.

AMERICANS IN EUROPE.

There are many Americans at the Kaiser's court this year, and those presented at a recent drawing-room reception constituted the largest foreign assemblage ever at a similar function in the German capital among those presented were President Benjamin Ide Wheeler of the University of California and Mrs. Wheeler, and Miss Lucy Sprague, dean of women at the University It is understood that Professor Moore of Harvard and Mrs. Moore declined the honor of a presentation.

Ambassador and Mrs. Hill gave a brilliant dinner on Wednesday of last week, among their guests being President and Mrs Wheeler.

President and Mrs Wheeler, in their turn, gave a very elaborate banquet recently, the guests including Herr Derburg, Minister for the Colonies; Herr von Trott Zu Solz, Minister of Public Instruction; Dr. Von Studt, former Prussian Minister of Ecclesiastical Affairs; Ambassador Hill, General Stewart L. Woodford and the leading educators and officials in Berlin

DANCING PARTY AT THE HOME CLUB.

Two delightful young people, Miss Eleanor Earl and Guy Earl Jr, are to be hosts this evening at a large dancing party at the Home Club They have invited about a hundred of their young friends and they are planning to entertain them in a most hospitable fashion, in the dancing hall of the artistic Home Club. The Earls have a most delightful home on Prospect Heights and Mr. and Mrs Earl plan many things for the young friends of their children, so there are always many happy times in this most charming of homes. It is too small for a large dancing party, so the young people will entertain at the Home Club and a delightful evening is anticipated by the merry party of young guests.

GOODALLS PLANNING TO GO ABROAD.

Captain and Mrs Minor Goodall and their daughter, Miss Helen Goodall, are planning to go abroad this year, and will leave for the East and Europe some time in April.

They will be greatly missed, for Mrs. Goodall is one of the most popular of the younger matrons, with the cordial, unaffected manners that win friends always.

MRS. PEASE TO PRESIDE.

Tonight will be the last night of the Kirmess, and all the box owners have invited bright parties of friends and the house bids fair to be specially gay. Mrs. J. Loran Pease, who has been Mrs. Von Adelung's able assistant, is to have charge of the candy booth, and she has asked a bright bevy of girls to assist her.

Mrs. Pease (Mabel Gage) is personally so popular that her work has represented one of the successful phases of Kirmess days.

CLOSING DAYS OF THE SEASON.

These are practically the closing days of the season, for Lent is with us early this year, beginning with Wednesday of next week. No one gives any large entertainment in Lent, for even if a hostess does not keep it herself, so many of her friends do that her invitations would call out many regrets. But Lent does not mean a rest altogether, unless one defines "a rest" by a change of occupation. There is more time to devote to those things which are often crowded off the day's calendar The bridge clubs go on in Lent, and there are also informal afternoon gatherings, with a table or two of bridge

Lenten lectures are also in order, and in all large cities, especially in New York, there are Lenten musicales given in prominent homes. Lenten Thimble Bees are in order among the young girls, and often the work of deft fingers is sold for charity. So the Lenten days are full of charm, if one has learned how to get the best out of the passing hour.

WINDING UP A GAY SEASON.

The week across the bay has left nothing to be desired in the breast of the gayest votary of society and there is a prospect of undiminished brilliancy for the three days that are left of this pleasantest of winters.

Every evening of this week has seen some large and brilliant entertainment. On Monday evening Mr. and Mrs. C O G. Miller gave the most brilliant bridge party of the season, entertaining some ten tables of men and women at this most fashionable and popular game. The prizes were exceedingly dainty and charming, the ladies receiving mother-of-pearl fans, individual coffee pots and dainty photograph frames and the men smoke consumers After the game, a delicious supper was served in the large dining room of the Miller's handsome Pacific avenue home. One large oval table was decorated with spring blossoms—jonquils and freesias and cyclamen with ribbons in pastel tints. The smaller tables, which surrounded the large one, bore fragrant messages from pale tulips, lavender primroses and cream-colored freesias. Among the guests of the evening were Mr. and Mrs Alfred Tubbs, Mr. and Mrs. Ford, Mr. and Mrs. William Mintzer, Mr and Mrs. J. Athern Folger, Mr. and Mrs Frank Deering, Mr and Mrs. John Drum, Mr. and Mrs H. M. A. Miller, Mr. and Mrs. Henry Foster Dutton, Mr. and Mrs. Harry Alston Williams, Mr. and Mrs. George H. Mendell Jr., Mr. and Mrs. Warren Clark, Mr. and Mrs Frederick Hope Beaver, Mr and Mrs. William Geer Hitchcock, Mr. and Mrs. Clinton Jones, Mr and Mrs. Donald Y. Campbell, Mr. and Mrs. William Sherwood, Miss Mary Dunham, Mrs. Preston, Mr. Lovell Langstroth, Mr. Paul Jones, Mr. Frank Drum.

MRS. JOSEPH M. KELLEY ENTERTAINS.

Mrs. Joseph M. Kelley was the hostess yesterday at a very delightful bridge afternoon, given at her apartments at the Hotel St. Mark. Mrs Kelley has most attractive apartments, very beautifully appointed, and she entertains her friends there in a most delightful way.

During the afternoon refreshments were served.

MR. AND MRS. F. M. SMITH TO GIVE A LARGE RECEPTION.

Among the large dates of next week is the reception scheduled for next Tuesday, for which Mr. and Mrs. F. M. Smith have sent out over two hundred cards. The reception will be on a large scale and will be attended by many prominent people

MRS. JOS. R. KNOWLAND IN WASHINGTON SOCIETY.

Mrs Knowland, wife of Congressman Joseph R. Knowland, has made a great many friends in Washington, D. C. She is a very handsome woman and is possessed of wonderful tact. Besides she is highly accomplished, being an excellent conversationalist, a fine pianist and a clever linguist. At the Hayes reception in Washington the other day Mrs. Knowland presided at the frappe board She was also invited to assist Senator Carter's wife in receiving at a big function at the Carter home. Mr. and Mrs. Knowland were also guests at the Vice-President's reception last week. Vice-President Sherman and Mr. Knowland are old friends, having served on committees together in Congress.

Miss Ruth Tisdale, daughter of Dr. C. L. Tisdale of Alameda, is the guest of Mr. and Mrs Knowland and will remain in Washington several weeks.

DINNERS OF THE WEEK.

Tuesday evening was one of large dinners. Mr. and Mrs. Joe Grant gave the largest of these, entertaining fifty guests at a dinner dance.

The same evening Mr. and Mrs. William Tubbs entertained at dinner for the young set and Mr. and Mrs. Fred Beaver entertained twelve guests at dinner.

On Wednesday evening Mr. and Mrs. J. C Wilson gave a large dinner at their Pacific avenue home.

On Monday evening Mrs. A. P. Hotaling Jr. entertained at dinner, completing the evening by bridge.

On Saturday evening of last week Mr. and Mrs. James A. Cooper gave a dinner before the Mintzer musicale, after which hosts and guests went to the Mintzer reception.

Last evening there were numerous dinners before the Greenway and next Tuesday a number of dinners will precede the Mardi Gras dance for the benefit of the Children's Hospital, which is to be one of the very large affairs of the season. There are many pleasant secrets and much anticipation as to the various costumes, for the prizes offered are really handsome affairs and anyone would like to win them. Almost all of the boxes have already been sold and there is sure to be a notable assembly. Many of the most prominent young matrons in town are among the patronesses and the ball bids fair to net a handsome sum for the Children's Hospital.

THE MINTZER MUSICALE.

One of the handsomest affairs of the season was the delightful musicale at which Mr. and Mrs. William Mintzer entertained some two hundred of their friends. The affair was given on Saturday evening at the Mintzer home in Pacific avenue and was a celebration of the twenty-fifth anniversary of the Mintzer wedding The large and beautiful residence was handsomely decorated, long stemmed American Beauties being used in the old rose drawing-room with stunning effect, while masses of carnations were used in the vestibules and on the stairway. Orchids in silver baskets decorated the grand piano. The Minetti string quartette, Mrs. Birmingham, Miss Constance Heath and Paul Carrington furnished the music, while Miss Alma Birmingham acted as accompanist. After the music a delicious supper was served at small tables. Among the guests of the evening were Mrs Henry Scott, Mrs. Crockett, Mrs. Jimmie Robinson, Mrs. Mountford Wilson, Mr. and Mrs. James A. Folger, Mr. and Mrs. Joseph D. Grant, Mr. and Mrs. Frank Deering, Mrs. Kittle, Mr. and Mrs. William Hinckley Taylor, Mr. and Mrs. William Sherwood, Mr. and Mrs. Warren Clark, Mr. and Mrs. Frederick Beaver, Miss Ethel Beaver, Miss Kate Beaver, Mr. and Mrs. Ford, Mr. and Mrs. Harry Alston Williams, Mrs Augustus Taylor, Mr. and Mrs. George A. Newhall, Mr and Mrs. William Mayo Newhall, Mr and Mrs W. B Chapman, Miss Dorothy Chapman, Mrs. Foute, Miss Augusta Foute, Mr. and Mrs. George Page, Miss Leslie Page, Miss Mailliard, Miss Loring, Mrs Josselyn, Judge and Mrs Cooper, Dr. and Mrs Harry Sherman, Mr. and Mrs Frank Washington, Mr. and Mrs. Bernard Moses, Mrs. Dibblee, Miss Dibblee, Mrs. L. L. Baker, Miss Stone, Mrs. Henry L. Dodge, Mrs. Gale, Mrs Norris, Mrs. Richard Bayne, Miss Hazel King, Mr. Hill, H. Carrington Wilson, Mr. Harries, Mr. and Mrs. George H. Mendell Jr, Miss Laura McKinstry, Major and Mrs Benson, Miss Casserly, Allen Kittle, Jack Kittle, Miss Natalie Coffin, Mrs. Griffith, Mr. and Mrs Eyre, Mr. and Mrs. H. M. A. Miller, Mr and Mrs Lewis of Portland

Some very beautiful gowns made their appearance at the Mintzer reception. The hostess wore a charming gown of yellow velvet embroidered in shades of yellow, the velvet forming a tunic over an underdress of beautiful point d'Alencon. Mrs. Joe Grant wore a white satin embroidered in silver Mrs. Henry Scott wore black with embroidery and trimming of rhinestones; Mrs. Jimmie Robinson wore black velvet with a coral dog collar and chain and a corsage bouquet of orchids. Mrs Mayo Newhall wore pale blue and Mrs Athern Folger a handsome gown of green beaded net over black satin with a wreath of diamonds in her hair

PICTURES IN THE MEDDLER.

Miss Georgina Sneathen is one of the most charming and popular girls in the younger set and has taken a prominent part in the Kirmess just closed. She is a member of the Friday Night and the Junior Assembly dancing clubs.

Miss Caryl George is the attractive daughter of Mrs. W. H. George, who was one of the patronesses of the Kirmess. Miss George, too, was one of the clever dencers in the Kirmess. She is the center of a wide circle of friends in her own and her mother's set and is a member of several of the exclusive dancing clubs. She entertained at dinner Friday evening the young people who were in her dance at the Kirmess.

Miss Lucille Harpending is a member of the Fruitvale artistic and literary set and is devoting her leisure to playwriting, in which she has already won recognition.

Mrs. Ernest Tanner, formerly Miss Pearl King, daughter of Mr. and Mrs. C. H. King, is one of the very attractive of the recently married matrons. A beautiful new home is being built for her in the Claremont Hills, which will be the seat of much entertaining Mrs Tanner recently received with Miss Anita Thomson at a "Kirmess Tea" given at the A. D. Thomson residence and which was one of the most largely attended of the pre-Kirmess events.

BRIDGE PARTIES OF THE WEEK.

There have been three or four bridge parties for every day this week. On Wednesday Mrs. Josselyn gave the third of the series which she has been giving at the apartment of her daughter, Mrs Gerald Rathbone. On Tuesday Mrs H. M. A. Miller entertained four tables at her apartments at the Fairmont, afterward taking her guests to tea in the Laurel Court Mrs. Frederick Pickering entertained a few tables on Monday. Cards are out for a large bridge party which Mrs. Harry Mendell will give at her Pacific avenue home on Tuesday of next week On the same day Mrs Horatio Livermore will give a tea for her new daughter-in-law, Mrs. Norman Livermore, who has come to San Francisco to make her home. Mr. and Mrs. Norman Livermore have taken an apartment on Broadway. On Friday evening of this week Mr. and Mrs Horatio Livermore gave a large dinner in their honor at the Fairmont Hotel, their guests afterward going on with them to the Greenway.

MARRIAGE OF MRS. NORRIS AND FRANK PRESTON.

The marriage of Mrs. Janet Black Norris and Frank Preston will take place at St Luke's Church on Monday of next week It will be a very quiet affair with only the immediate families of the two and a few very intimate friends. Mrs. Robert Louis Stevenson and Mrs. Isabel Strong, with whom Mrs. Norris has made her home since her widowhood, have come up from Santa Barbara to be present at the ceremony. Mrs. Willard Drown and Mrs. Worthington Ames, the groom's sisters, and Mrs. Edgar Preston will be the other guests at the ceremony and at the simple little breakfast which is to follow. The groom has already taken an apartment in Devisadero street next to that occupied by the Worthington Ames and here the Frank Prestons will make their home on their return from their wedding journey. Mrs. Ames has already given a tea in Mrs. Norris' honor and Mrs. Preston will entertain for them as soon as they return from their trip.

MRS. WILLIAM MILLER GRAHAM'S COTILLION.

A very beautiful cotillion was given by Mrs. William Miller Graham at her home, Villa de los Bellosguardos, in Santa Barbara last week. Mrs. Graham arranges annually a vaude-

Continued on Next Page.

HEART---TRIBUNE'S PAGE FOR WOMEN---HOME

Dangers That Lurk In False Hair

Rats and Puffs Sometimes Made From Stuff Taken From Animals

NEW YORK. — "Do women own less real and more false hair than they used to?" was the question put to a fashionable French hairdresser in New York one day last week.

In answer he led the way to the rear of his store, where there was a long, narrow room along whose right side were washing basins before which women mournfully sat with bowed heads and streaming hair, and along whose left side were dressing mirrors before which women smiled with upright heads and false hair. "Before and after," murmured the little Frenchman.

The hair of a great many of the women at the basins was thin, scraggly and dejected looking. But in the mirrows were reflected a consecutive row of gorgeous headdresses. Some were almost elaborate enough to recall the pastoral vision produced by a Duchess of Marie Antoinette's court, who made the other fine ladies turn a poetic shade of "green and yellow melancholy" one night by coming out with her hair so arranged by means of design and decoration that it represented a garden in full bloom. Some were almost simple enough to look classic.

Dr. Hutchison, an authority and writer on hair, said that only coarse or dirty switches are bad. Each little real hair is so beautifully made that when it is struck by the air it cleans itself. Any heavy or matted addition would prevent the air from penetrating and would, therefore, be injurious. But, in his opinion, fine false hair is practically harmless, and the wearers have nothing to fear if they take the precaution to buy from reliable dealers.

There are four qualities of false hair in the market. Fine, soft hair cut from the heads of white women make up the first class. The peasants of Brittany, whose constant mode is the wearing of demure, close fitting caps, furnish a great part of this. A good deal comes from the poorer German women, who are very much taken up with "children, church and kitchen"—which, the Kaiser tells them, should be femininity first and foremost — and who, therefore, are not concerned strenuously in the adornment of their persons.

The second class is made from coarser hair cut from the heads of white women. This is given, too, mostly by races not English or American. The girls of America or England would almost as soon part with their teeth as their hair.

Now, wearing false hair of the classes that have been described will be perfectly safe, if it has not been taken from the heads of sick or dead women.

The third class of false hair comes from Indian and Chinese people. "This is often," says Dr. Hutchison, "filthy, beastly stuff." They take it down in collars and run a little needle along the length of each hair so as to divide it in two and give the switch a finer appearance.

The fourth class asserts no pretense at splendor, and is made up into what is really called "rats." Fourth class hair is said to derive its being mostly from different kinds of animals. Needless to say it is very thoroughly cleaned.

She Is in Big Row With the Only And Irrepressible Hammerstein

Mme. Marguerite Sylvia, the grand opera prima donna who is being sued by her former manager, Oscar Hammerstein. Mme. Sylvia left the Hammerstein forces a few weeks ago because, according to her statement, she was singing secondary parts when her contract called for leading roles. Mme. Sylvia has just been served with papers in a suit brought by Hammerstein to enjoin her from singing for any other opera company. Madame Sylvia recently signed a contract to appear with the Boston Opera Company and has been arranging to appear in Chicago on January 15.

Tribune Patterns

All Patterns Ordered From THE TRIBUNE Will Be Mailed Within Twenty-Four Hours From the Time the Orders Are Received in This Office.

1849

LADIES' DRESSING SACK.

Tribune Pattern No. 1849

All Seams Allowed.

A new style of dressing sack is something that women hail with delight, and especially where the model expresses such suitability and style as this one in ciel-blue French flannel. A fitted band which lies flat encircles the neck and continues down the front. In the back a box-plait is laid from top to bottom. A curved belt which fits the figure snugly is stitched to hold the fullness in place, back and front, and French knots are added decoratively all around both edges of the fitted band and also on the belt. The pattern is in seven sizes—32 to 44 inches bust measure. For 36 bust the sack requires 4½ yards of material 20 inches wide, 2⅞ yards 36 inches wide, or 2¾ yards 42 inches wide, with 1 yard of edging to trim.

Price of pattern, 10 cents.

ORDER BLANK

TRIBUNE PATTERN NO. 1849.

PATTERN DEPT., TRIBUNE: Inclosed please find 10c, the price of this pattern. When ordering please inclose illustration and use the following blanks:

Size .....

Name .....

Address .....

City and State.....

Vindication of Big Hat Sought Before U. S. Commission

CHICAGO.—Vindication of big hats and the divine right of women to wear them is being sought before the interstate commerce commission.

Led by Commissioner James S. Harlan, the commission has officially taken up the cause of the women and is out to reduce the express rates on big hats. And not only that, but it is investigating the rule of those companies which bar hats over a certain size (approximately an acre and a half), and the result may be that those dear, delightful, exquisite creations which only cover five city blocks can be expressed at will, even though the express company will have to requisition flat cars to transport them.

The whole matter was brought to light yesterday when attorneys for the Millinery Jobbers' associaton appeared before Commissioner Harlan in the federal building and filed complain against seven express companies.

These charges state that soon after the advent of the big hats the express rates on women's headgear began to rise, till now they are almost double what they were in 1906, and are most unjust. New provisions were made as to the minimum weight, and as a result milliners are often compelled to pay for more tonnage than they ship.

Another ruling made by the express companies about the time those hats began to arrive from Paris, and against which a protest was registered yesterday, was one restricting the size of the hat boxes to 110 inches outside measurement. Telephone queries last night confirmed the statement that if a hat box is fourteen inches high and measures more than four feet each way the express company will refuse to carry it.

Wife's Errand Boy Is 22 Years of Age

NEW YORK.—Mrs. Madge Fannie Noot's defense to her husband's charge that she entertained David Rothschild when a kimono was her chief garment, as brought out at the trial of his suit for divorce in the Supreme Court today, was that "David was only a boy going to school, the child of our neighbors' across the airshaft, and I used to get him to run errands for me before school."

David Rothschild, it appeared by the testimony, however, was a senior of Columbia school of mines and 22 years old at the time he was "running errands" for Mrs. Noot.

Servants in the Noot household testified that their mistress and David "behaved like a pair of lovers."

Elizabeth Gibbons, a nurse, testified that young Rothschild always went straight to Mrs. Noot's room and remained there from ten minutes to two hours. Mrs. Noot and Mrs. Rothschild once quarreled about the youth's visits, she declared, and after that the curtains in the airshaft were drawn down by Mrs. Noot while the Columbia senior was in the Noot flat.

Lawyer Hoffman brought out from Miss Gibbons that the student and Mrs. Noot worked a code of signals across the airshaft. These signals were with the fingers. Alwaysafter a certain signal from Mrs. Noot, made after Mr. Noot had gone for the day, young Rothschild would come in, said Miss Gibbons.

Louis C. Noot, the plaintiff, and the defendant were married in Chicago on July 4, 1904. Mrs. Noot said that she graduated from the Chicago grammar school and spent five years in attendance at the Chicago Musical College. Noot is the manager of a Harlem dry goods house.

Too Much Hat in Too Little Space

NEW YORK.—It was from a telephone booth in the public station in the Metropolitan Building yesterday afternoon that there issued shrieks, half smothered, and faint cries for help.

"You had no business to come in here, Maudie," was heard in one high voice, "and you know it."

"Who invited me, I'd like to know?" was the reply. "You let go my hat or I'll stick you with a hat pin; I will so."

"Whatever is the matter, girlies," sighed the Titian haired operator. "James, do me a favor. Open the door off No. 7 and see what is ailing those girls."

When James pried away the panel he found two angry young women struggling under tangled top hampers. They had ventured into the compartment to hold converse with young Mr. Blank, who was in his office far away, and they just wanted to alternately cajole that youth. They talked ten cents' worth, five cents each, and were about to say farewell when they discovered that their headpieces, which were about three feet in diameter and grown all over with plumes and braced with stanchions and ringbolts and sutured with whalebone, had become entangled.

Maudie's hat brim had brushed the lashes into Marie's eye and she screamed and knocked the mouthpiece off the shelf and said somebody was jealous, mean and vengeful. The trouble was acute when both tried to stand up at once, for as long as one was sitting down and the other erect it did not so much matter, but two hats cannot and never could occupy the same booth at the same time.

The scrimmage that followed, which could be only half imagined, was painful. When the young women finally emerged their hats were much awry, pins had broken adrift and plumes were hanging over the taffrail.

What Women Are Doing

A junior league of the New York State Association, Opposed to Woman Suffrage has been formed at Albany, with Mrs. N. H. Henry as president. The membership is said to have reached already the neighborhood of 100 and to include young women of every social grade in Albany.

"I was never in such a place in my whole life," said a little college girl, "as I was Christmas. A wealthy woman living in sumptuous apartments at a fashionable hotel sent me a gift, and I had no idea what I could send her that she did not have. Finally I made her a box of home-made jelly, and I don't think anything could have pleased her more, for she said, "Why, child, it was just like good old times. We never get anything so nice from the stores."

Fate of Telegram Sent to Princess Royal Ship and Not the Personage

Count Fries, who has been registered at the St. James Hotel for several days, received a telegram from London by the hands of a little messenger chap while he was being interviewed by a newspaper man the other day. The little fellow pushed open the door and shouted, "Is the Count here?" The Count answered, "Yes," and the boy handed over the envelope. When the boy had disappeared he said: "That reminds me of a little incident that befell the Duchess of Fife, the Princess Royal, who with the Duke of Fife recently left London for Egypt. At Marseilles the Duchess of Fife asked the officers of the steamship company if a telegram had arrived from King Edward. The reply was that no such message had been received. The Duchess, however, insisted that the telegram should be forthcoming, and on inquiry being made at the central telegraph office it was learned in the dead letter department that a dispatch had been received addressed to "The Princess Royal." Upon this telegram an officer, after diligent search had been made in all the docks of Marseilles, had indorsed the official formula 'Ship unknown.' The telegram was then delivered to the Duchess of Fife, who expressed some amusement at the official mistake."

IN SOCIETY

Engagements, Weddings, Dinners and Other Happenings in the Smart Set

AT a reception to which Mrs. Foronda Bestor Warner of Webster street had bidden sixty friends to meet her sister, Mrs. Mary Marvel of Hartford, Connecticut, this afternoon, the engagement was announced of the hostess' daughter, Miss Edith Phelps Warner, and Harrold Minnick Burnside, a young San Francisco business man.

The reception hours were from 3 to 6, and the hostess and her daughter were assisted in receiving by Mrs. Fred J. Heimbold, Mrs. Neal Stuart, Mrs. David Gillespie, Miss Claire Drake, Miss Anita Eldredge.

Miss Warner is prominently identified with the musical set here, being an active member of the Eurydice Club and a member of the choir of St. Paul's Episcopal Church. The announcement was made by means of two dainty hearts overlapping each other, pierced with a Cupid dart, bearing the names of the young couple, which were handed to each guest by one of the girls in the receiving party.

No date is set for the wedding, but it will be an event of the early summer. Miss Warner's engagement gift to her daughter was a beautiful luncheon set of Irish lace of rare workmanship.

Burnside, like his fiancee, is talented in a musical way.

The guests this afternoon were Mrs. Louis Stone, Mrs. F. Thomas, Mrs. A. Cleaver, Miss Claire Drake, Miss Edith Drake, Mrs. F. Heimbold, Mrs. L. White, Mrs. Falkner, Mrs. Carrie Kennedy, Mr. and Mrs. Robinson, Mrs. David Mann, Misses Hudson, Misses Raun, Miss Marion Robbins, Miss Emma Rosenauer, Miss Clara Taft, Miss Edith Woodward, Miss Marion Morrow, Mrs. and Miss Frost, Miss Florence Englebright, Mrs. H. Chamberlain, Mrs. and Miss Lackey, Mrs. Howard Lackey, Mrs. Geo. Ryno, Mrs. C. H. Lancaster, Mrs. and Miss Pratt of Berkeley, Mrs. Frank Stone of Berkeley, Mrs. Wm. Boggs of Berkeley, Mrs. F. L. Stow of Berkeley, Mrs. R. Graham of Berkeley, Mrs. L. Sanborn of San Francisco, Mrs. C. W. Wardell of San Francisco, Mrs. Neil Stewart of San Francisco, Mrs. Harry Eldridge of San Francisco, Miss Anita Eldridge of San Francisco, Mrs. Chas Holdsworth of San Francisco, Mrs. F. R. Grannis of San Francisco, Mrs. Ora Morris of San Francisco, Mrs. Frank Little of San Francisco, Miss Agnes Fitzgerald of San Francisco, Mrs. Felix B. Galindo of San Francisco, Mrs. Agnes Lowrie of San Francisco, Mrs. E. D. Crandall of Piedmont, Miss Evelyn Olmsted of San Mateo, Mrs. David Gillespie, Mrs. W. Lee Price, Mrs. R. D. Hawley, Mrs. Geo. Jessen, Mrs. Rivers Baker, Mrs. B. F. Heartley, Mrs. George Williams, Mrs. Jack Garrett, Mrs. S. Randall, Miss Anita Randall, Mrs. and Miss Hulme.

FOR MISS HAYDEN.

Miss Florinne Brown entertained this afternoon at a bridge party that had its setting at the Francesco Club in San Francisco, and had for its inspiration Miss Sevilla Hayden, who is to wed Clarence Shuey the latter part of April.

After the session at the card tables a dainty repast was served.

In the merry party were Miss Hayden, Mrs. Maxwell Taft, Mrs. George Jensen, Mrs. William Thornton White, Mrs. Edson Adams, Mrs. Lawrence Fox, Mrs. Chas. D. Bates Jr., Miss Ruth Kales, Miss Rose Kales, Miss Dorothy Van Sicklen, Miss Mollie Mathes, Miss Johanna Volkman, Miss Helen Allen, Mrs. Charles Tripler Hutchinson.

ENGAGED PAIR DINED.

Professor Harvey Hall of the University of California and his fiancee, Miss Carlotta Case, were the guests of honor at a dinner last evening over which Misses Mabel and Hazel Pierce presided at their home in San Francisco.

The young professor and Miss Case are to be married this month.

SUPPER AFTER KIRMESS.

Mrs. Rupert Whitehead entertained the members of the Carmen number of the Kirmess at an informal supper given last night at the Forum. The table was prettily decorated with red carnations and maiden hair ferns and covers were laid for sixteen guests.

LAST LOREL-COMUS.

The last dance of this season of the Lorel-Comus Assembly will be given given Tuesday evening next at Maple Hall and will be attended by about 200 of the youhger set. The dance is expected to be the most brilliant of the season by five exceedingly successful assemblies given by that popular club.

FOR TWO BRIDES-ELECT.

Mrs. Sherman W. Hall entertained thirty guests at a luncheon today in honor of two brides-elect, Miss Mary Waddell, the fiancee of William T. Young, and Miss Hazel Mount, the fiancee of Newton A. Johnson of Coalinga, both of whom will be married this month.

JUDGE MELVIN SPEAKS.

Judge Henry A. Melvin addressed the members of the Adelphian Club of Alameda this afternoon at a "Patriotic Day" program arranged for the regular monthly union meeting of the club and held in the handsome clubhouse of the Adelphians. Judge Melvin, in his usual happy vein, combined naivette and appropriate quips with a deep undercurrent of seriousness that dealt with the general subject "Patriotism" in a new and decidedly interesting manner.

The program of the afternoon was arranged by Mrs. Charles L. Tisdale and the receiving hostess was Mrs. Philip Shepheard Teller. A musical program supplemented the pleasure of the afternoon. Arthur W. Morgenstern contributed baritone solos, accompanied by Mrs. Charles H. Smith.

Selections were rendered by the combined orchestras of the Alameda public schools, under the direction of Miss Lilla Irene Todd.

DEMPSEY-SMITH WEDDING.

A wedding of interest to many Oakland society people was that of Miss Laura Smith and Jack Dempsey, which took place this afternoon in San Francisco at the home of the bride's mother, Mrs. Eleanor Smith in Broadway.

The bride was entertained recently by Mrs. Oscar Luning.

BIRTHDAY ANNIVERSARY.

Mrs. A. E. Trower entertained a number of little folks last Tuesday afternoon in honor of her small son Ralph's fifth birthday. Her home on Webster street was the scene of much merry-making. Games and music furnished the entertainment for the children.

The dining-room, where a dainty repast was served, was very prettily decorated with a profusion of asparagus ferns and huckleberry. Streamers of pink ribbon, with clusters of hearts suspended from them, were artistically draped from the chandelier, suggestive of St. Valentine's day. The guest list, including the ladies who assisted in entertaining the young folks, consisted of the following:

Elizabeth Trower, Una Klein, Ethel Bartels, Elizabeth Klein, Grace Eliassen, Milton Claire, Russel Klein, Herbert Wright, Jack Reed, Howard Eggert, Junior Trower, Sheldon Klein, Ralph Trower, Mrs. H. B. Fisher, Mrs. E. W. Trower, Mrs. H. Eliassen, Mrs. F. H. Eggert, Mrs. E. A. Klein, Mrs. J. S. Ross, and Mrs. A. E. Trower.

BEAUTIFUL WEDDING.

The home of Mr. and Mrs. Wade Williams in Telegraph avenue was converted into a bower of greens and delicate blossoms Wednesday evening, the occasion being the wedding ceremony of Miss Ada May Laiter of Toronto and Paul S. Linforth, Rev. Perkins of San Francisco officiating.

Two score relatives of groom were present.

The bridal party was led by little threeyear-old Wade James Williams, son of Mr. and Mrs. Wade Williams, who acted as ring bearer. To the strains of Lohengrin's wedding march rendered by Mrs. Lillian Berry, the bride entered the drawing room on the arm of the groom.

The bridal gown was fashioned of cream in a most delicate shade of satin, trimmed with messaline. Lilies-of-the-valley, bride's roses and tulle were combined in a shower for the bridal bouquet.

A home in California street, San Francisco, awaits their return from their honeymoon.

The bride is the daughter of a prominent business man of Toronto. Paul S. Linforth is a son of Mr. and Mrs. Walter A. Linforth, and a nephew of Wade Williams and Ed Linforth of Berkeley. He is a member of the Linforth family, well known throughout the state, and holds a responsible position in a wholesale house in San Francisco.

The Williams' home was most elaborately decorated with ferns and potted plants, intermingled with pink blossoms, principally masses of carnations. The color scheme of pink and green was carried throughout the drawing room, library, hall and dining-room, where the wedding supper was served.

THEATER PARTY.

Mrs. Harry Bishop, who with Mrs. Kenneth Williams, is chaperon of the Japanese dance at the Kirmess, will entertain the sixty-six members of the dance at a theater party February 18. Miss Hilma Butler will assist the hostess in chaperoning the party.

ROUND TABLE PARTY.

One of the charmingly pretty affairs of the week was the evening party given by Mrs. B. M. Leyon at her at ractive new house in Fruitvale January 28, the occasion being the courtesy extended by the "Ladies of the Round Table" to their knights. These parties take place once a month, the hostess entertaining as fancy dictates.

The guests of the hour were Mr. and Mrs. Sylvanus David Edwards. The first prizes for "500" were won by Mrs. Sherman and Mr. S. D. Edwards; consolation prizes were won by Mrs. Gilches and J. J. Edwards.

Supper was served at small tables.

Mrs. Leyon was assisted by her pretty daughter, Alda, who is a clever musician, and the hour of music was a pleasing conclusion to the evening's pleasure.

MOTHERS' CLUB TEA.

The Mothers' Club of the Washington School will give a tea at the home of Mrs. Sam Bermingham, 580 Market street, Wednesday next, from 2 to 5 o'clock p. m. Mrs. Bermingham will be assisted by Mrs. Fred J. Prole, Mrs. Zemansky and Mrs. Bunney.

All interested in the work of the club are invited to attend.

IN LOS ANGELES.

Mrs. W. W. Whitman, who left Oakland early in January for Southern California, expects to remain there for the rest of the winter and early months of spring. Mrs. Whitman was seriously ill for many months before leaving Oakland, but is rapidly regaining health and strength in the mild southern climate.

MRS. McKINLAY ENTERTAINS.

Mrs. Duncan McKinlay, wife of Congressman McKinlay, entertained yesterday afternoon at the Hotel Stewart in San Francisco at a large card party. A musical program was interspersed during the afternoon.

The guests were Mrs. Henry Payot, Mrs. John D. Spreckels, Mrs. Gavin McNab, Mrs. E. L. Hueter, Mrs. William Matson, Miss Mildred Morse, Mrs. Fred Pillman, Mrs. J. Irving Beatty, Mrs. J. R. Selby, Mrs. Luther J. Holton, Mrs. Alfred Esberg, Mrs. Harry Holbrook, Mrs. Gustave Umbsen, Mrs. Fletcher Butler, Mrs. Gallatin, Miss Flora Stern, Mrs. George Haas.

JAPANESE DANCERS DINED.

Miss Evelyn Outran was a dinner hostess last evening at an enjoyable affair given at the home of her grandmother, Mrs. W. W. Tucker, 105 Bayo Vista avenue. The guests included a number of the younger set who are taking part in the Kirmess Japanese dance.

The table decorations were of violets and daffodils and the favors were tiny hand-painted cards showing Japanese maidens in fantastic garbs.

BRUNJE-NICHOLAS ENGAGEMENT.

Miss Lucille Nicholas, the daughter of Mr. and Mrs. J. S. Nicholas of 570 Thirtieth street, is announcing to her friends by telephone her engagement to Bernhard Brunje, a well known Oakland business man.

The wedding will take place the first week in March.

Miss Nicholas is well known in the younger set, having spent her childhood here and attended the Oakland schools. Brunje is also well and prominently known.

GOLD DOES NOT ALWAYS UNLOCK SOCIETY'S DOORS

WASHINGTON, Feb. 5.—That the present winter has developed more clever hostesses than any previous season can count to its credit is proudly asserted by that portion of feminine Washington whose opinion on such an important society matter is backed by long experience, infinite tact and resourcefulness and much money. The combination of qualities necessary to make a woman a social success in cosmopolitan critical Washington makes so many demands on even the most gifted mondaine that the woman who is adjudged by feminine experts to be entirely satisfactory in the role is a subject for compliments.

For the very rich the problem of entertaining, although much simpler, is by no means easy of solution, while for those whose purses are modest in size in question constantly asked is: "How may one compete with these awfully rich people who build wintertime palaces in Washington and to whom the cost of living is of no interest whatevor? While money talks fluently and to the point in Washington as elsewhere, it is by no means an open sesame to the best of Washington society, as many of the richest and most ambitious women in the country have found to their surprise and chagrin.

On the other hand, many a woman who is possessed of a fortune so small as not to be worth considering at all has succeeded in winning for himself an enviable place because of charm, which made her everywhere welcome; of tact, which endowed her with the gift of always saying and doing just the right thing, or of beauty, which enabled her even when arrayed in the simplest of gowns to outshine those whose clothes and jewels proclaimed the wealth and generosity of the wearer's husband.

Both the very rich set, and those whose worldly possessions do not entitle them to be so classed have divided social honors pretty evenly this winter, and the season thus far has been remarkable for the absence of the clique spirit. So many large affairs have been given that all the sets in Washington have met on common ground, and the provincialism with much-travelled persons of former decades used to charge the American capital is so far a thing of the past that it would be a daring man indeed who would have the temerity to revive the old reproach.

Among the social leaders brought prominently before the public by the new administration none has taken a firmer hold on the affection of Washington society than charming, cordial Mrs. Ballinger, the wife of the Secretary of the Interior. Mrs. Ballinger was by no means a stranger to Washington when her husband assumed the portfolio of the Interior Department, for during Mr. Ballinger's service as Commissioner of the Land Office she had made many friends both in official circles and among resident Washingtonians. These hastened to welcome her when she returned as a Cabinet hostess and rejoiced with unaffected sincerity to have her here again. To this already large circle of admirers Mrs. Ballinger has added many more. She possesses in rare measure the art of making and retaining friends, and has been compared to Mrs. Cleveland in her ability to remember and place the persons whom she meets.

All kinds of people like Mrs. Ballinger and this fact is attested not only by the number of smart affairs that are given so frequently in her honor, but also by the pleasing impression she has made on the whole officialdom. Mrs. Ballinger's likeableness" is distinctly of the sort which finds its best exponents in the brainy, breezy, progressive women of the West. Although an alumna of an Eastern college, Mrs. Ballinger has spent most of her life in the West, and is thoroughly familiar with its people and conditions. Her many beautiful gowns which exhibit her fine taste in dress have not dimmed her interest in serious things, and no woman in Washington is better informed than she.

THE MEDDLER

Continued From Preceding Page.

ville for the Santa Barbara Country Club and always has a house party over the event. This year she had among her guests Miss De Young and the Misses Marian and Elizabeth Newhall, all of whom participated in the vaudeville. In their honor the cotillion was given. Villa de los Bellosguardos is built on three sides of a patio and the fourth side was screened off and the entire place canvased for the cotillion. The favors were beautiful French things, many of them electric toys. For one of the figures a huge snowball burst open and the charming little daughter of the hostess stepped out and distributed the favors. For another figure a Russian sleigh was drawn into the ballroom and the Misses Newhall alighted, distributing the dainty Russian favors. Edward Greenway led the cotillion and among the San Francisco guests were Mr. and Mrs. Worthington Ames, who were guests of Mrs. Frank Norris for the week of the vaudeville.

"PROFESSOR NAPOLEON" A BRILLIANT SUCCESS.

"Professor Napoleon," San Francisco's latest effort at amateur theatricals, was a brilliant success and will put several thousand dollars into the treasury of the Telegraph Hill settlement for its neighborhood work. The play was a cumulative success, each performance improving in merit until the entire thing went out in a blaze of glory on Saturday night. Most of the performers dined downtown at one of the large hotels on Saturday evening, taking dinner in their costumes, as the time was too short to change and remove make-up between the matinee and evening performance. The entire theater was taken for every performance and the participants who wished to witness the performance had hard work to find a place from which to view the other acts. Every seat in the body of the house was sold during the first day of the sale and most of the boxes were taken for the season. Of course the merit of the performances steadily improved, though the dialogue principals never reached the high grade of the singing and dancing.

NOTES OF INTEREST.

Mrs. Willard Drown, who has been seriously ill with typhoid fever, is able to drive out and is receiving the felicitations of her friends. She will be able to attend her brother's wedding on Monday.

The little daughter of Mr. and Mrs. William Sherwood was christened this week, receiving the baptismal name of Elizabeth. H. M. A. Miller and Miss Dorothy Chapman were godfather and godmother for the charming little girl.

THE MEDDLER.

Ballade of Sister's Brass

Mother looks about in wonder,
Father stammers in amaze,
As their modern parlor plunder
Vanishes before their gaze;
Bric-a-brac of recent days,
Statues of the tinted classes,
Have to clear the mantel-ways—

Where grim portraits used to blunder,
Now on chastened walls we raise
Plaques and tablets dug from under
Butte's substrata—called Cathay's.
Candlesticks have won the bays
From electric lamps and gases;
Drippy grease and smoky haze!—
Sister's going in for brasses.

Sister's torn herself asunder
From her family; she strays
Through the streets of grime and thunder,
Where on priceless junk she preys.
Sister, in her solemn craze,
Home from second-hand morasses
Brings us germs and tarnished trays
Sister's going in for brasses.

L'ENVOI.

Kinsfolk, wait until this phase
Of her soul's improvement passes:
Then we'll eat, and see some plays!—
Sister's going in for brasses.

—Mussey's.

SECOND SECTION

Oakland Tribune.

PAGES 9 TO 18

VOL. LXXII. OAKLAND, CALIFORNIA, SATURDAY EVENING, FEBRUARY 5, 1910. NO. 169

TWO PRETTY GIRLS ARE KIDNAPED

ENTICED INTO AUTOMOBILE BUT MAKE ESCAPE

Beguiled Into Machine and Taken in the Direction of Golden Gate Park

SISTERS FACE DEATH BY LEAPING TO STREET

Police of San Francisco Are Searching for Men Accused of Plot

SAN FRANCISCO, Feb. 5—Beguiled into an automobile and kidnaped by two young men as they were on their way to work at 8 30 this morning, Misses Martha and Josie Jensen, aged 18 and 16 years, respectively, were forced to jump from a machine in which they were held prisoners in the midst of a thrilling ride through the principal streets of the city.

Both girls were hurt and were conveyed to the Central Emergency Hospital for treatment

[illegible] employed in [illegible] at [illegible] Old [illegible] going down the [illegible] in a large red [illegible] passed slowly [illegible]

The [illegible] raised his hat [illegible] believing him [illegible] knew [illegible] time [illegible] girl and [illegible] and the [illegible] in the firm [illegible]

GIRLS ACCEPT OFFER

[illegible] the invitation [illegible] of the [illegible] with strange [illegible] two young men remaining in [illegible]

Instead of proceeding down Market street the car was turned into Larkin thence to Golden Gate and out towards the park. Realizing that they had been made the victims of a design on the part of the men in the machine the girls yelled and screamed and frightened beyond endurance begged that they be allowed to get out

Their entreaties only resulted in the man at the wheel opening up his car and he sped on until Franklin street was reached where he turned down toward McAllister

The young women were now so terrified that they could scarcely speak, and each time they rose to cry out a protest the lurching of the car threw them back again to the cushion

LEAPS FROM MACHINE

Out McAllister street went the auto but at Gough an obstruction caused a slight lessening of the speed and the chauffeur turned as though to enter the thoroughfare at right angles

Rendered desperate by their plight, Josie Jensen the younger, nerved herself and although the car was moving rapidly took a desperate chance and jumped to the pavement spraining her ankle and falling headlong

Her cry as she struck the pavement caused the man to slow up a little and Martha following the example of her younger sister also jumped to the street and fortunately escaped with a few scratches

The man who had been their companion on the rear seat also jumped out and the two young men and the automobile ran on without stopping

Policeman O'Connor was near at hand and conveyed the two young women to the hospital where Miss Jensen's ankle was treated and the story of the occurrence unfolded in part

AFRAID TO ANSWER

Officer O'Connor endeavoring to elicit information from the man who accompanied the girls learned that he was a deaf mute named Samuel P. Bernh[illegible] and says that he was on his way to his employment at the White Garage. He could convey nothing in response to questions written [illegible] paper [illegible] back that [illegible] that if he divulged what the [illegible] case were he would be severely [illegible] with

The statements [illegible] girls and Bernh[illegible]'s own demeanor convinced the police that he had had nothing to do with the sensational ride planned by the other two men and he was allowed to go

Miss Martha Jensen informed the police that she thought the number of the car was 26299 but at the White Garage it was learned that this automobile had not been out for three days. Detectives have been detailed on the case and every effort will be made to locate the men

Miss Josie Jensen has so recovered from the shock of the experience as to be able to go to her home and her sister proceeded on to her place of employment

It Requires Nerve to stand the strain of nervous neuralgia pains in the face, head or any part of the body. [illegible] pains are quickly stopped by the use of Perry Davis Painkiller. The relief is immediate and lasting. Do not suffer a moment longer but use the Painkiller as directed. You substitutes there is but one Painkiller, Perry Davis'. Price 25c, 35c and 50c.

BE SURE TO VISIT
MORSE'S NURSERIES
BEFORE PLACING YOUR ORDER FOR
TREES - PLANTS OR ORNAMENTALS
NEW CATALOG MAILED FREE
C. C. MORSE & CO.
GLEN AVE. OAKLAND

Most Popular Kirmess Dance Contest Waxes Exciting

THE TOP PHOTOGRAPH SHOWS GIRLS IN SWING SONG, AND LOWER PHOTOGRAPH SHOWS CARMEN PLEADING WITH DON JOSE IN CIGARETTE SONG.
—Photograph by R E Wales

MRS. FORD'S FATE IN JURY'S HANDS

Statement of One Witness and Woman's Interview Ruled Out by Court

CINCINNATI, Feb 5—Mrs Jeanette Stewart Ford on trial charged with blackmailing Charles L Warriner defaulting former treasurer of the Big Four Railway probably will know her fate before another day has passed

There was a slight delay in getting the arguments under way today. Judge Swing ruled out most of a statement which was made by Sidney Gotham and relied upon by defense and prosecution. A portion of the statement showing that there had been real trouble between Edwin S. Cooke and the woman and that he had beaten her was admitted

DISREGARD INTERVIEW

The court also instructed the jury to disregard the interview with Mrs Ford in which she explained her relations with Frank Comstock, Charles L Warriner and Cooke and gave her reasons for not taking the witness stand in her own behalf. The prosecution called it to Judge Swing's attention asserting that its publication at this time was highly improper

The prosecution made only brief reply to the closing statements of the attorneys for the defense. Judge Swing began his instructions to the jury at noon consuming half an hour. The jury then retired

HAWAIIAN WOMEN WANT TO BECOME SUFFRAGISTS

NEW YORK, Feb 5—The headquarters of the American suffragists here has received an application from Hawaii for associate membership. The application is from an organization of women in Hawaii which in planning a crusade throughout the archipelago with the object of obtaining votes for women in the Sandwich Islands

ELKS ON EXCURSION

SALT LAKE, Feb 5 — Six hundred excursionists left here today on the Elks special train consisting of three sections

The objective point of the excursion is Los Angeles but stops will be made at Sacramento and Santa Barbara.

Soldier With Coin Meets a "Friend"---Old Story

SAN FRANCISCO, Feb 5—Asserting that a chance acquaintance had robbed him of his six months pay after luring him to a room in the Castle House on East street William H Griggs a soldier in the United States Coast Artillery obtained the arrest of Alonzo P Gardiner on a charge of grand larceny last night

According to Griggs's story he had just been paid off in gold coin of the new design when he chanced to encounter Gardiner, who invited him to his apartments. On arriving there, he declares he was robbed of $150. Policemen Mallen and Holmes searched Gardiner and found $26 on his person, one $10 gold piece being of the new design. This was booked [illegible]

Try Murine Eye Remedy For Red Weak Weary Watery Eyes. Murine Doesn't Smart, Soothes Eye Pain. Try Murine For Your Eyes. You will like Murine.

ASKS COMMISSION ON U. S. BUSINESS

Senator Aldrich Reports Bill to Create Board for Expenditures

WASHINGTON, Feb 5—From the committee on public expenditures Senator Aldrich today reported a bill providing for the creation of a permanent commission on business methods in the government. He said the bill had the unanimous sanction of the expenditures committee and sought to obtain immediate consideration

In this request he was antagonized by Senator Elkins who said he desired opportunity to determine whether the commission would interfere with the functions of congressional committees. Accordingly the bill went over, but Mr Aldrich gave notice that he would call it up again

The bill provides that the proposed commission shall consist of nine members three of which are to be members of the Senate three of the House and thereto be appointed by the President. The measure grows out of the efforts of the public expenditure committee to reduce government expenditures

Barricaded Murderer Cheats Law by Suicide

WALKER, Minn, Feb 5 — Walter J McDonald who has been defying the sheriff's posses since Thursday night when he barricaded himself in his house after shooting Howard Sexton committed suicide today by shooting

About 9 o'clock this morning M J Sitzer of Cass Lake, a brother-in-law who came here last night to take Mrs McDonald away, returned to the McDonald home to try and induce the man to surrender

He received no response and called the sheriff. The two entered the house and found the body of McDonald lying on the floor with a bullet hole in the head

SEATTLE MAN CHOKED TO DEATH BY HIGHWAYMAN

SEATTLE, Feb 5—Charles Gunstead, an inspector for the Five Bruhn company was garroted and robbed on Post street near Yesler way early this morning. R C Becker night fireman at the Seattle Electric company's power house heard the scuffle but did not go to the door to investigate for several minutes. When he opened the door he was confronted by a stranger who said that he had just stumbled over Gunstead's dead body. Becker ran to the place indicated and found the body. The pockets had been searched and all valuables taken. Gunstead had been choked to death in a skillful manner. The police have no clue to the highwaymen

COLONEL ANDREWS DIES

WASHINGTON, Feb 5 — Colonel Wesley R Andrews private secretary to Senator Penrose and chairman of the Republican State committee of Pennsylvania, died at his home here this morning of pneumonia

BABY HANDS

Will get into mischief—often it means a burn or cut or scald. Apply Ballard's Snow Liniment just as soon as the accident happens and the pain will be relieved while the wound will heal quickly and nicely. Also sure for sprains, Rheumatism and all pains. Price 25c, 50c and $1.00 a bottle. Sold by Wisnart's Drug Store, corner Tenth and Washington streets.

Kirmess Voting Contest

The result of last night's voting contest to decide the most popular dance at the Kirmess gave the following numbers:

Carmen	2820
Bohemian	2816
Marsovian	1840
Swing Song	1750
Spanish	1479
Garlands and Flowers	847
Japanese	767
Norwegian	436
Indians	290

Interest in the voting contest which is to decide the most popular dance at the Kirmess waxes more intense each hour and tonight it is expected that the struggle for first place will be accompanied by a fever of excitement among the voters and an influx of gold to the coffers of the Alameda Society for the Study and Prevention of Tuberculosis

It is whispered that a number of millionaires will be on hand to buy votes with a lavish hand

The girls in the dances who now lead in the contest are electioneering with an enthusiasm that is not wholly inspired by the cause of sweet charity and each has a large following of friends who will come to the front in the closing count

I Harrison Clay is chairman of the voting contest and is making preparations for a heavy vote tonight by appointing a large cohort of assistants

With the close of last night's voting the Carmen dance still maintained its supremacy with the Bohemians and Marsovians "crowding at the turn"

JAPANESE DANCE POPULAR.

The "Night in Japan" of which Mrs Harry Bishop is chaperon assisted by Mrs Kenneth Millican, is receiving much admiration and with its swirling medley of color and tuneful music is expected to make a close second to whichever dance wins out tonight

Harry Bishop has donated the stage settings of the big pavilion and superintended the placing of all the accessories and has contributed the services of a number of professional "make-up" artists from Ye Liberty Playhouse of which he is manager

February 18 Mrs Bishop will entertain the sixty-six participants in the Japanese dance at a theater party at Ye Liberty

TODAY'S MATINEE

This afternoon the great stage at the pavilion was a miniature fairyland peopled with three hundred children in captivating dances and ballets

The "Silver Spray Ballet" won the great audience with its grace and scenic effects

The French Dolls and Billikens chaperoned by Mrs N P Cole and Mrs W J Hotchkiss was one of the attractive numbers on the program. The participants were

Robert Butler Herbert Kraft Percy Read Flodia Balke Phoebe Meyer Marie Hyde Margaret Guilbault Mirian Gleason and Dolores Flashman

After the matinee today P L Lynwood who participated in a number of the dances notably the Marsovian Carmen Japanese and Spanish entertained a jolly party at an elaborate dinner at the Key Route Inn

A number of supper parties are being planned for this evening after the curtain has been rung down on the final act of the greatest pageant ever held in Oakland

The booths and flower girls report a red letter night last night, and the bevy of society girls and matrons selling souvenir programs had no difficulty in disposing of their wares

The boxes were filled with the flower of society and though it was the third night there was no diminution of interest or applause as the great kaleidoscope of color unrolled itself without a hitch.

MACHINISTS ARE GAINING RECRUITS

Nearly 1800 Men of Bethlehem Steel Works Now Out on Strike

SOUTH BETHLEHEM, Pa, Feb 5—Committees representing the 1200 striking machinists of the Bethlehem Steel Works who quit work yesterday because the company refused to pay them time and a half for extra work, succeeded today in inducing about 400 more machinists to join them. The leaders estimate that between 1500 and 1800 men are now out

The strikers are not organized and thus far no tangible effort has been made to form a union although the sentiment is in favor of such a procedure

The special policemen appointed by the company have had no trouble in maintaining order

The strikers were disappointed with the result of their interview yesterday with Charles Schwab president of the company. Mr Schwab asked the men to return to work and submit their grievances, promising them an adjustment in ten days. This the men refused to do

Embezzlement Charged Against an Art Critic

LONDON, Feb 5—Carew Martin, widely known as an art critic, was remanded in the Bow Street court today charged with embezzlement and forgery

The prosecutors are the directors of the Royal Society of British Artists of which body Martin has been vice-president and secretary since 1898. It is charged that he has robbed the society of large sums. He was admitted to bail under a $5000 bond

Martin was born in New York of British parents in 1860

TRAPPED IN BURNING TANK; WILL PROBABLY DIE

BAKER CITY, Ore, Feb 5—Jesse P Churchill a cyanide operator at the Flagstaff Mine near here, was fatally burned yesterday while painting the interior of a cyanide tank. He was working by the light of a gasoline torch, which was accidentally overturned

The tar-coated interior of the tank almost instantly was a mass of flames. He tried to escape by a rope but it burned off. A few minutes later water was turned into the tank and the fire extinguished.

Churchill was conscious when rescued, but it is stated he will not live. Churchill's home is in Portland Ore

REICHSTAG ADOPTS TARIFF AGREEMENT

No Modifications in Measure Relative to Dealings With This Country

BERLIN, Feb 5—The Reichstag, without debate today adopted, unmodified, the bill approving the government's tariff arrangement with the United States. But for the opposition of a few extreme conservatives, the measure would have passed all three readings unanimously

Vice-Chancellor Delbrueck in introducing the bill gave a brief recital of the course of the negotiations and said the United States had demanded a number of concessions the granting of which would have been equivalent to a decided encroachment upon Germany's legislative and police autonomy. Particularly was this true in respect to the veterinary police regulations. He said

THEIR FIRST DUTY

"It was our first duty to leave the United States in no doubt that would interpose insuperable resistance to such attempts to attack our legislation and policing measures in connection with the tariff negotiations"

Discussing the bill itself, the vice-chancellor pointed out that the German government had given the agreement such form that if the United States failed to adhere to the concessions made, Germany could shape her course accordingly adding

DEFINES CONDITIONS

"For the Bundesrath is authorized to admit American imports at conventional duties within reasonable limits and this authorization ceases immediately when the United States collects higher rates upon German imports than is provided in section 1 of the law of August 5, 1909"

Herr Delbrueck further assured the Reichstag that the government could expect confidently that Germany's constitutional relations with the United States would guarantee a conciliatory and broadminded observance of the agreement

DEVELOPMENT COMPANY.

The Interstate Development company of Oakland which proposed to raise a capital stock of $500,000 by the sale of as many shares of the par value of $1 each has filed articles of incorporation with the county clerk

The incorporators and directors of the concern for the first year are Henry A Reimann George L Stewart and James Lowden of Berkeley and Van Wyck Liston and Lafayette H Bradford of Oakland

SORE LUNGS AND RAW LUNGS.

Most people know the feeling, and the miserable state of ill health it indicates. All people should know that Foley's Honey and Tar the greatest throat and lung remedy will quickly cure the soreness and cough and restore a normal condition. Ask for Foley's Honey and Tar. Wishart's Drug Store

BANK OF GERMANY, OAKLAND

1225 BROADWAY, OAKLAND, CAL

Capital, paid up $106,020.00
Surplus and Undivided Profits........ 76,236.00

4 per cent paid on Time Deposits
Foreign and Domestic Letters of Credit Issued
Every facility for handling the checking accounts of Corporations, Firms and Individuals

Officers

THEO GIER, Pres
ALBERT KAYSER, Vice-Pres.
R F. CRIST, Cashier.
GEO. E. D'GOLIA, Sec'y.

ENTIRE TOWN THREATENED BY WOMAN POISONER

Child Dies Following Receipt of Candy and Citizens Prepare to Move Out

WISCONSIN VILLAGE MAY SOON BE DESERTED PLACE

District Attorney Starts Investigation, but So Far No Arrests Are Made

OCONTO, Wis, Feb 5 — That the village of Suring is destined to be wiped out by poison is [illegible] every person in that little [illegible] town in the northwest part of [illegible] county where Thursday the three year old daughter of Nels Nelson died after eating poisoned candy left on the doorstep

The work is supposed to be that of a demented woman but the woman suspected has not been shown as yet to have had any hand in the murder of the child

The poisoning follows the sending out last year to the [illegible] people of the village a series of letters in which it was promised that the writer would poison every person in the place

The people are [illegible] to move if there is another case of poisoning. The village has a population of [illegible]

The district attorney is investigating the poisoning

Broker's Liabilities Now Reach $12,000,000

BOSTON, Feb 5—The liabilities of Fisk and Robinson bankers this city, New York, Chicago and Worcester who failed this week are now estimated at $12,000,000 instead of $7,000,000 as originally stated. The assets are approximately $11,000,000. The increase over the statement shown on the day of the failure of the firm is accounted for by the inclusion of customers securities on both sides of the balance sheet, totaling $5,000,000

Correct Marriage Stationery

Marriage invitations and announcements as they are executed by our Department in Stationery represent the highest expression of the stationer's art

Our intimacy with this class of work qualifies us to advise authoritatively the correct forms to be used. And, having our own skilled engravers, we are enabled to offer a service in a class entirely alone

Orders for wedding stationery should be placed as early as possible that there may be no possibility of disappointment nor necessity for undue haste.

We shall be pleased to furnish samples and estimates.

H. MORTON
Gold and Silversmith
BROADWAY AT FOURTEENTH

GOSSIP FROM SAN FRANCISCO WEEKLIES

DIVORCE—WHO'S TO BLAME?

Mrs. Newell Dwight Hillis, wife of the noted minister-author, says that one married woman out of twelve in America gets a divorce, and she blames women themselves for this condition. We find that we cannot quite agree with Mrs. Hillis, either on matters of fact or theory. Her statistics must be away off, for even here in California, where divorces reach great numbers, not one woman in twelve gets a divorce. Mrs. Hillis may be a little nearer the truth in saying: "If mothers would only teach their daughters how to become good housekeepers, and the duties of wifehood and motherhood before marriage, divorce would be decreased about 90 per cent. The majority of girls are brought up with the idea that all luxuries are necessities. They won't have the bother of children, and so they live childless." But on the other hand should not young men be taught by their fathers, by precept and example, that a husband's duty is not to spend a large part of his earnings in slot machines, saloons, gambling and tobacco? Is it not true that a far greater number of girls are trained to become wives and mothers than there are young men taught to become good husbands and fathers.—The Wasp.

A PERNICIOUS INVENTION

We search our vocabulary in vain for words sufficiently strong to condemn the invention which has been announced by a mechanic in Elmhurst, designed to establish to nicety the depth of one person's affection for another. Would this revolutionist abolish all conversation between enamored swains and the objects of their affection? If we understand it aright, this device is to be attached to the parlor sofa, as it were, and all that is necessary is for the persons interested to look at the indicator, as one looks at a thermometer. This being the case, there would be no further occasion for such conversation as this: "Does Ducky 'ove Ucky?" "Ess. Dozzum's Ucky 'ove Ducky?" "Uh huh. How much dozzum's Ducky 'ove Ucky?" "Oh, ever so heaps." "Much as from here to the moon?" "Ooh, more an' more an' more." And so on. Instead of all this the blushing maid would glance at the dials make a mental note "234 67," snuggle against the manly bosom, and sigh softly and contentedly. The ultimate result of which would be that both would in time lose all power of speech. Horrors!—The Wasp.

BEAUTY OF THE ORCHID LUNCHEON

Miss Marguerite Doe has set a pace for debutante luncheons, which only the highly favored by fortune can hope to follow. It was an orchid luncheon, a great mass of exquisitely tinted cattelyacas occupying the center of the table, and a corsage bouquet of the same variety was at each guest's place. The favors, brought from Europe by the young hostess, were extremely rare and original. Miss Marguerite Doe's father was one of the Doe brothers, the millionaires who owned a lot of San Francisco real estate, including the Hotel St. Nicholas, which was destroyed by the big fire. One of the Doe brothers, the most eccentric, died a bachelor, and his fortune went to swell that of the surviving brother. A nephew, Loring Doe, married Miss Lulu Kennedy, the stunning daughter of the late John F. Kennedy, at one time a power in local politics. It was when Marguerite was a little girl in pigtails and short skirts that her widowed mother decided to marry J. B. Stetson, the hardware millionaire, who had wooed her for a long time. The marriage proved entirely a mismating. Mr. Stetson's grown-up daughters did not care for his second wife, and openly showed it. Mrs. Doe-Stetson liked plain food at her meals, and her husband was educated to the higher standard since he accumulated wealth. After the divorce Mrs. Stetson cast aside her new name and, resuming that of her first husband, went abroad with her daughter.—The Wasp.

STETSON FAMILY DOINGS

Both the heads of the Stetson family have passed away—the millionaire only a brief while since. The eldest son, Albert, died a premature death some years ago. Miss Sallie Stetson, the elder daughter, married Chauncey Winslow, the divorced husband of Sophie Eyre, the English actress. The Winslows were divorced, and Mr. Winslow went to Portland to live, marrying again while there. He died a few months ago. Miss Nellie Stetson, the second daughter, married Ricardo Pinto, a fascinating young Spanish South American, who had been one of her schoolmates. They were divorced while both were still in the twenties, and some years later the fair widowette wedded Robert Oxnard, brother of the sugar magnate. When the latter married the beautiful French girl who has been his happy wife ever since, it transpired that the French girl had once served as Mrs. Robert Oxnard's maid. For a time the famous Stetson pride refused to receive the sugar king's bride on social equality—but all this is ancient history now. Harry Stetson, the younger son, after dangling in the train of various heiresses, finally married for love Miss Brown, a charming young relative of the Haynes of Menlo.—The Wasp.

ENGAGED GIRL IS WEALTHY

Miss Maud Bourn, whose engagement to "Dick" Tobin is one of the latest gossip rumors, is rated as one of the richest heiresses hereabouts. Her father inherited a big fortune, which included the "North Star," the best-paying gold mine in Grass Valley. He has a magnificent country place adjoining the mine, and there has frequently entertained house parties. The manager of the mine is a relative of "Billy" Bourn. Mr. Bourn is president of the Spring Valley Water Company and a member of every club of consequence. Miss Bourn is a wholesome, amiable girl, who doesn't make new acquaintances readily, but keeps the warm friends she has.—The Wasp.

MRS. BIRMINGHAM AT MUSICALE

Friends of Mrs. Lily Birmingham, the gifted contralto singer, whose husband, Joseph E. Birmingham, formerly a trusted employe of Shreve & Co., was recently acquitted of a charge of embezzling from the firm, were delighted at her appearance at the musicale given by Mr. and Mrs. Mintzer last Saturday evening at their palatial home on Pacific avenue. Mrs. Birmingham is a great favorite in society, and her hosts of friends have been only too glad to prove their affection and sympathy for her in the trying circumstances in which she found herself plunged upon her return from Europe. Mrs. Mintzer is one of those friends, and she took the opportunity offered by her silver wedding anniversary to plan the musicale and invite Mrs. Birmingham to sing, and Miss Alma Birmingham, the talented young daughter of the artist, and a piano virtuosa of great ability, was asked to play. Both Mrs. and Miss Birmingham won great applause and sang and played delightfully.—The Wasp.

OVERHEARD AT THE AFTERNOON TEA

Rich Mrs. Rebecca Malapropos was entertaining a select coterie in her luxurious home—one of the most richly furnished in all San Francisco. The talk had turned to the noticeable embonpoint of the wealthy hostess. "Yah," said she, "I'm big an' fat now, but ven I vas a girl I vas more lenient."

The conversation then took a literary turn, and one of the clever young women of smart Jewish society quoted something in French from Voltaire.

"I love to read his writings," said another bright member of the younger set. "We have no writer today who can compare with Voltaire."

"Woltairs, Woltairs!" chimed in Mrs. Malapropos, who had been chatting on domestic matters with another portly matron, and just caught the reference to the sardonic French philosopher. "Vich Wolters vas you talkin' about—D. N. & E. Walters, eh?"—The Wasp.

HONEYMOON SHORT—FURNITURE FINE

Much to the surprise of those who knew that Pere Borel had offered to pay all the expenses of an extended wedding tour of Europe for his son, Antoine Jr., and his bride (Maidie McMahon), the young couple contented themselves with a modest trip to Southern California. They are now comfortably ensconced in one of Mrs. McMahon's flats on Pine street, near Jones. Some of the money that was to have gone to the European trip has been spent, I hear, on the furnishings of the flat. The sleeping chamber is a dream, say those of the bride's friends who have been permitted to peep at it. The furniture is very artistic and cost about a thousand dollars. Young Borel is extremely devoted to his petite wife, and they are like two doves in a cote. There is just fourteen years difference in their ages, for the bride is 18 and the bridegroom 32. Mr. Borel Sr. is building a bungalow on the Borel place at Burlingame for his son and his wife. He has always given each of his married children such a cottage, and the Borel place presents a most homelike appearance, with the little array of bungalows surrounding the parental mansion. There is a church on the grounds, which was built by the owner of the place. The Borels are very strict Protestants, and 'tis said that it was a difference of religion, and not of social status, that was the cause of the first opposition to the marriage of Miss McMahon and Borel Jr. The McMahons are as strict Catholics as the Borels are Episcopalians, and the mother of the bride did not at first relish the idea of her only daughter marrying outside of the church. Mrs. McMahon, by the way, is said to be a remarkably clever business woman. She owns other property besides the row of fine flats on Pine street. In her husband's lifetime the family lived on Chattanooga street in the Mission. McMahon was a contractor, and lucky contracts and investments made him a rich man. After the earthquake the family, which includes a young son beside the daughter, went to San Mateo to live, and that is where the romance began.—The Wasp.

"JIM" KEENE TURNS CHRISTIAN SCIENTIST

Another bit of gossip about Californians in New York which will interest San Francisco people relates to that pioneer stockbroker, old James R. Keene. The present generation of speculators on Pine street know nothing about "Jim" Keene, but in his day he was one of the giants of the California street stock market, the fame of which was heard around the world. Those old pioneers were great gamblers, and fortunes were made and lost in mining stocks, and even some of the pious gentlemen of the cloth read the stock quotations as religiously as they did their sermons. The women were a prominent factor in stock speculation in those days. The cook in the kitchen invested her savings with as much zeal in Comstock securities as was shown by her fashionable mistress. When the local market began to decline, in the seventies, "Jim" Keene and some other noted operators transferred their activities to Wall street. That was about the time that the late D. O. Mills removed from California and became one of the noted figures of the Eastern financial circles. Everybody knows about the turf ventures of Keene's son, Foxhall Keene. The California stockbroker became as well known on Wall street as he was on California street; his daughter, Jessica, married Talbot Taylor, the wedding being one of the fashionable affairs of metropolitan New York.—The Wasp.

A SENSATIONAL CHARGE

Marie Zane, now Mrs. Talbot K. Taylor, she having married the wealthy New Yorker immediately after he was divorced from Keene's daughter, is a Californian who has some celebrity. She is the daughter of Colonel Edmund P. Zane, who is well known to the old-time frequenters of the stock market as handsome "Ned" Zane. She married the late Northrup Cowles, who for some years was manager of the old Arlington Hotel at Santa Barbara. While there Mr. Cowles formed some associations which proved very profitable to him and became interested in an asphalt deal which netted him a great deal of money. In the divorce complaint filed by Mrs. Talbot Taylor, she alleged that the marriage of Northrup Cowles and Marie Zane was a legal convenience to enable Talbot Taylor and Mrs. Cowles (neo Zane) to carry on an intrigue that had long existed. Soon after the marriage of Cowles and his California wife the couple separated, and now Mrs. Talbot Taylor is enjoying luxury on the metropolitan plan, while the daughter of the multi-millionaire, "Jim" Keene, is compelled to sell her magnificent place at Cedarhurst for one-quarter of its value. There is surely material in this story for a good American novel or drama.—The Wasp.

MRS. REID MAKES DONATION

Before Mrs. Whitelaw Reid left Millbrae she gave $300 to Father Grant for the building fund of the Millbrae Catholic Church. The fund isn't growing very fast, even with this substantial addition. The San Mateo Catholic Church owes its being to one person, Mrs. Abby Parrott, who gave the lot and the first building fund. Mrs. Reid and Ogden Mills could very easily build a church at Millbrae in memory of their father and not miss the money. But it is not likely that they will spend much time in California hereafter. Mrs. Reid's health was far from robust when she was here. She was so devoted to her father that she would not leave his side during his last illness, and the confinement and worry told on her own health.—The Wasp.

MARTIN-THOMAS-OELRICHS GOSSIP

The coming of Mrs. Leonard M. Thomas (Blanche Oelrichs) to California on her wedding trip means a very warm welcome to the bride. Not only the friends of her sister Lily, Mrs. Peter Martin, await with open arms the arrival of the noted Newport beauty and her husband, but Mrs. Hermann Oelrichs' San Francisco friends were prepared to extend the glad hand as soon as they learned that the Thomases were headed westward. It is well known that her late husband's younger niece holds a very warm place in Aunt Tessie's heart. When Miss Lily Oelrichs married Peter Martin it was said Aunt Tessie was not overly pleased, for she thought Lily might do better than the Californian. Mrs. Eleanor Martin's money, big as it looks in San Francisco, is just a barrel of dimes compared with the hogsheads of dollars owned by Eastern "multis." But Miss Lily married where her heart pointed, and evidently has not regretted it. Mrs. Peter Martin is very fond of her mamma-in-law, who adores her children and spoils them, and she likes to come West to wear out her old gowns and get rested up at Burlingame. And society always looks forward to Mrs. Peter's coming, for she provides a new topic of conversation, and also a little excitement owing to the fact that one never knows what time she will put in her presence at a function. If accepting for two, she appears at three, or even later. Her mamma-in-law has had this failing for years also, which has won her the title, "the late Mrs. Martin."—The Wasp.

LOVE TALE OF THREE CITIES

A wedding which interests society in Alameda, Redding and San Francisco in the spring or summer will be that of Miss Em Lou Frisbie, formerly of Alameda, now of Redding, and Howard H. Fasset, son of Attorney Jules Fasset of San Francisco. Miss Frisbie is the daughter of Mr. and Mrs. Nathan Frisbie. Her father is president of the Bank of Northern California in Redding, and is well known in business circles in the bay cities. The bride-to-be and her fiance are both graduates of the Alameda high school, and Miss Frisbie also was a student at the University. She is a member of the Delta Delta Delta Sorority, and the engagement was announced recently at a gathering of school friends at the home of Mrs. C. M. Jamison, a cousin of Miss Frisbie, in Alameda.—The Wasp.

ARBOR VILLA FETE

The F. M. Smiths spend so much time at their New York home that Oakland sees very little of them, consequently it is quite an event when they throw open Arbor Villa for one of those large, generous, elaborate receptions which, in the regime of the first Mrs. Smith, were such frequent affairs. Mr. and Mrs. Smith have invited over 200 of their friends from both sides of the bay to come Shrove Tuesday night to Arbor Villa, and the guests are looking forward to something delightful and original. Arbor Villa is one of the handsomest places in East Oakland. The Home Club cottages are a part of the place. The Home Club was the pet project of the first Mrs. Smith, and Mr. Smith's second wife, who was the former's secretary and "first aide" during her lifetime, has adopted it for her own. The borax millionaire and his wife contemplate an European trip in April, consequently the annual May day fete at Arbor Villa will not be held. Oakland society will be a bit disappointed at that, for the May day festival has been regarded as an institution.—The Wasp.

WAISTCOATS LEAD TO DIVORCE

Forty fancy waistcoats, of variegated hues, hanging in a glass wardrobe for the head of the house to wear, and only second-hand, cast-off clothes in her own clothes press made Mrs. Cora M. Wellman rebel. Mrs. Wellman, now living in New York, was formerly Miss Cora Hummell of San Francisco. Her great-grandfather, Commodore Robert Field Stockton, signed the Declaration of Independence. Because of the treatment to which wealthy Walter D. Wellman has subjected her she has begun suit for separation. "For many years," the complaint asserts, "the defendant has devised means of humiliating and degrading the plaintiff by procuring discarded gowns of women members of his own family and by compelling the plaintiff to appear in such gowns at public functions, attended by such women members of his family and their friends." Her husband's own fondness for fine clothes, Mrs. Wellman adds, leads him to purchase at least $1000 worth a year. Mr. Wellman denies his wife's charges.—The Wasp.

MRS. KNOWLAND A SOCIAL LEADER

Mrs. J. R. Knowland, wife of Representative Knowland of Alameda, has, in her first season at the capital, won her way into the exclusive set. The New York World, commenting on the fact that money does not always purchase pre-eminence in the social world in Washington, says: "Among the younger Congressional matrons one of the most admired is pretty Mrs. Knowland, wife of Representative Knowland of California, a bride of the past summer. Mrs. Knowland's gowns and hats are extremely smart, and the brilliant little brunette beauty, when arrayed for one of the many functions at which she is frequently a guest, is as chic as possible. Mrs. Knowland's first Washington winter has been filled with receptions, teas, luncheons and dinners, but she has nevertheless not neglected the more serious side of the city's life. In addition to exchanging calls with official hostesses Mrs. Knowland has made many friends among the all-the-year-round Washingtonians." Mrs. Knowland is an Eastern girl, but during the short time she has spent in California has made a host of friends. She was Miss Emelyn West of Virginia.—The Wasp.

NOT A "DIRTY STRANGER"

A San Francisco woman now visiting Paris writes to me of a very amusing blunder made by another lady from this city, which has resulted in the removal of a sign at the Musee de Luxembourg. There is one part of that gallery where the works of foreign artists are hung, known as "Salle Etranger," the word "salle" meaning hall, or large room. Another French word, "sale," means dirty. So the San Francisco lady, being acquainted with the latter word, and not with the former, went to the Luxembourg gallery. She wanted to see Whistler's pictures, and, approaching one of the curators, asked where they were to be found. "Salle Etranger," he replied. "Dirty foreigner!" translated the lady in amazement. "How dare you?" and she bounced out to report to the authorities that she had been called a "dirty foreigner" by one of the Luxembourg attendants. Explanations followed and the next day a new means of direction was devised, and even the sign "Salle Etranger" had disappeared.—The Wasp.

THE COLONEL AND THE KING

When Leopold, King of the Belgians, died some weeks ago, Colonel Henry I. Kowalsky, citizen of the world and bosom friend of the gay monarch, received many expressions of sympathy from this city. The supposition was that with Leopold in his grave the Colonel's confidential relations with royalty were at an end. In this the colonel's sympathetic friends were mistaken. The famous attorney for all and sundry illegitimate heirs is still hanging by a stout cable on a prince's favor. In the gorgeous palace where Belgium's capital gathers her beauty and her chivalry, San Francisco's famous raconteur is still persona gratissima. No longer on the leg that now is turning to clay, he is nevertheless in a position still to smite the rock of national resources and make an abundant stream gush forth. For, be it known, Albert, King of Belgium, was the colonel's friend even before the Kowalsky was dreamt of in Leopold's philosophy. It was Albert who introduced the colonel to Leopold. Albert's friendship for Kowalsky dates back to the heyday of the Baldwin Hotel when the colonel was the star boarder at that hostelry. It was formed at a time when the colonel had no suspicion that Albert was heir to a throne. Albert was traveling incog. and the colonel, discovering that he was a good fellow, took him in tow and showed him the sights. Together they laughed under the moon and made the star-studded welkin ring with their merriment. The French restaurants knew Albert, and the tenderloin vouchsafed him its warmest welcome. So fascinated was Albert with the mad, glad ways of the old town that he hated to leave, but Leopold summoned him home, and the royal summons was not to be ignored. To Kowalsky, who had entertained him throughout his stay, he confessed on the last of the thirty and one nights of his sojourn that he was not what he seemed and made a clean breast of his royal entanglement. Kowalsky assured him that despite his being a crown prince he was every inch a good fellow. Albert begged to be permitted to entertain the colonel in Brussels, and the colonel had no objection.—Town Talk.

HOW ABOUT OUR TAXIMETERS?

Does anybody in San Francisco know whether the taximeters register correctly? There is no ordinance here requiring municipal inspection of the taxicabs and therefore the man who hires one has no way of knowing that he is being charged only for the actual time consumed in his ride. That there is room for overcharging must be obvious to everybody and if there were any doubt on the subject, Boston's recent experience would remove it for good and all. The State Department of Weights and Measures is the official body which inspects taxicabs in Massachusetts. Recently this department finished its inspections in Boston. Not a single taximeter in the city was found to register correctly; all of them showed discrepances in favor of the operating company. The meters allowed only twelve minutes of the waiting time for the first 30 cents recorded, instead of the eighteen minutes provided by the city ordinance. This resulted in an overcharge in such instances of 10 cents. In view of this discovery might it not be well for the local municipal authorities to prepare a measure regulating charges and providing for an inspection?—Town Talk.

CROMWELL IN THE ROLE OF AN IRISHMAN

While I am correcting errors in the Hearst newspapers I must not overlook the very latest blunder of Fra Elbertus Hubbard who exudes pseudosophy every morning for the delectation of those who read the Hearst editorial page. In a recent article entitled "Transplanted Irish" wherein Hubbard pays glowing tribute to the Irish in America, he makes the astonding assertion that Cromwell was not only Irish, but "awfully Irish." Imagine an Irishman reading that article with feelings of pride and being suddenly confronted with this statement. To say that Oliver Cromwell, the most execrated man that ever set foot on the green sod, the soldier who butchered men, women and children so wantonly that even today "the curse of Cromwell" is the deadliest malediction an Irishman can utter, sprang from the soil which he drenched in blood is surely to trifle dangerously with the traditional good nature of the transplanted Irish. I would recommend that the sage of Roycroft make a little journey to the encyclopedia, where he will find that the Cromwell family came from Huntingdonshire, England.—Town Talk.

AN UNAVAILING POLICE HUNT

The murder of Elsie Fieber by a jealous longshoreman recalls a duel which was fought in South San Francisco by two toughs of that section who were rivals for the girl's affections. The duellists were Bernard Meyer and Eugene Pegullan and the incident happened shortly before the fire. The two hoodlums quarreled abou the girl, exchanged the customary insults and decided to fight it out with pistols. With their friends they sought out a quiet spot, tossed for the first shot and observed, roughly enough, all the formalities of the code. Meyer hit Pegullan, who fell and died almost instantly. With the assistance of his friends Meyer made his escape, and when the police arrived on the scene there was no clew to his whereabouts. It was a very stormy Saturday night and through the small hours South San Francisco was combed by policemen and newspaper men in automobiles, on horseback and afoot, all of them looking for Meyer and the girl who had been the cause of the trouble. The search proved unavailing and when the weary police and reporters gave it up they were pitiable objects, rain-soaked and covered with South San Francisco mud. Before noon of Sunday both Meyer and the girl were in custody. Meyer was arrested while having his shoes shined on a Third-street bootblack stand. Elsie Fieber was taken to police headquarters on her return to her home after having enjoyed the pleasure of an all-night dance at Teutonia hall.—Town Talk.

MORSE'S POETICAL CONSOLATION

Charles W. Morse, the ice king, has entered the Atlanta penitentiary in a chastened spirit. While persisting in his protestations of innocence he seems to have resolved to serve his time in complete resignation to the decree of fate, but it is significant that when he exchanged his civilian dress for a suit of stripes he requested that a copy of Henley's "Invictus" be left in his possession. The request was granted and it may be inferred that by constant perusal of this poem Morse will sustain his unconquerable soul and that in the fell clutch of circumstance he will continue to keep the mastery of his wonderful energies. There are many instances in history of distinguished prisoners who have soothed the harshness of their enforced solitude by reading the poets and there are many more of those who have turned to the writing of poetry and prose the mental activity which otherwise would rust and decay. From Villon and Lovelace to Verlaine and Wilde the list is a long one. It would not be surprising if Morse should make one of this famous company. Certainly he has had many experiences in and out of Wall street which would make thrilling and illuminating reading and if he ever decides to put on paper what he knows of the system, his revelations will make the chronicles of Tom Lawson seem pale and insignificant. Let us hope that Morse may find inspiration in his cell and enrich contemporary literature with his memoirs.—Town Talk.

A SUFFRAGETTE ROW AT THE CENTURY

Behind its cold and classical exterior the Century Club frequently frivols. A recent frivolity took the form of a costume party. The members appeared as characters from literature and history past and contemporary. There were colonial dames and revolutionary daughters and clever representations of well-known personages. The Century Club must be conceded cleverness with its conservatism. Its erudition is well known. In fact it is a pioneer, locally, in erudition, being the first women's club in San Francisco to produce papers on Jane Austen, Felicia D. Hemans and Ruskin. Which, however, is wandering from the costume party. One of the members essayed caricature and with an indiscriminating sense of humor, chose Mrs. Elizabeth Pankhurst, the militant English suffragette, for her victim. The result was distinctly funny. Mrs. Pankhurst's portraits had been carefully studied and the militant expression faithfully copied. The burlesque promised to be the success of the occasion. But it was not. Among the Century Club members are Mrs. John F. Swift and Mrs. Austin Sperry, both zealous suffragettes whose devotion to the cause is sincere and uncompromising. To them the estimable Mrs. Pankhurst should be above caricature and they took exception to their fellow member's portrait of her. "Why should Mrs. Pankhurst be held up to ridicule in this club?" they demanded. "Why?" jointly echoed the directors, and the reason is now seriously under investigation. Factions have developed and there is much discussion of the affair within the club's precincts. Both Mrs. Swift and Mrs. Sperry are influential members, and while the lady with the misdirected sense of humor may not be asked for an apology, she will receive an intimation that no such martyr to the emancipation of women as Mrs. Pankhurst may be held in light esteem within the walls of the Century Club.—Town Talk.

SOME CARDIAC SYMPTOMS

I am disposed to the opinion that Dan Cupid did pleasant execution during the progress of this charitable affair. For instance, there are Dorothy Van Sicklen and George Wilcutt. Ask them and they will return the delightfully inconsequential answer: "We have been friends from childhood." Bless you, what has Cupid to do with friendship? I have it on good authority that during the dance of the milkmaids, when the capacious sun bonnets concealed two heads, Miss Van Sicklen and Mr. Wilcutt were the only two who did not avail themselves of this truly rural opportunity. Experts tell me that this is a plain symptom of cardiac affection, but just what stage the malady has reached I do not pretend to know. In this case I infer that there is a complication of disorders, because when Fred Tillman stepped from his box across the footlights and presented a bouquet of orchids to Miss Van Sicklen, Mr. Wilcutt seemed to suffer a pang. There was reason, for the young lady flashed a bewitching glance at the doer of that gallant deed. The case of Miss Innes Keeney and Joe Rosborough was also interesting. Miss Keeney is one of the most elusive—and therefore one of the most fascinating—belles of the city. She was queen of the witches and enacted her role with such verisimilitude that she cast a spell over Mr. Rosborough. I am told that he is head over heels entangled. Let us not forget Miss Constance Cummings either. This charming girl is the affianced of Lieutenant Joerns of the navy, but nevertheless she witched it so daintily that Mr. Griffiths, the singing director of the extravaganza, is loth to leave the town and Miss Cummings.—Town Talk.

EMIL BRUGUIERE'S GLOVES

Across a dun day last week flashed Emil Bruguiere's gloves. It was in a crowded thoroughfare overflowing with ungloved provincialism that a sudden flare of orange appeared. Such color I have seen in rainbows, but never before in gloves. It was cleverly heightened by the creamy brown of Mr. Bruguiere's suit. Followed by the dazzled stares of the populace Mr. Bruguiere passed on his way debonair and unconscious. Bright lemon-tinted gloves he also wears with an equal insuisance, but these are pale and insignificant after the flaming effect of the others. Mr. Bruguiere's friends are keenly interested in the duel between the Prince Braganza and James Gordon Bennett which, according to the Paris press, is bloodily impending. It will probably remain impending for some time since Mr. Bennett has departed France for a long cruise on his yacht. The local interest in this threatened encounter, of course, centers in Mr. Bruguiere's alleged connection with it. It was the coupling of his name with that of the princess in the Herald's Paris edition which provoked the wrath of the prince.—Town Talk.

RAPHAEL WEILL'S GRIEF OVER PARIS

Raphael Weill's friends have been sympathizing with him in his grief over the catastrophe to his beloved Paris. The homes of his brother and other relatives are there, and apart from these associations, Mr. Weill loves the city on the Seine as only a Frenchman can. His distress over the menace of the flood has been very genuine. It is rather a sad coincidence that in his later years the two cities Raphael Weill has called home should be visited by great calamity. His loyal devotion to San Francisco through the earthquake days is local history. It is strange that again in his life disaster should come to the city which is second in his affections.—Town Talk.

LADY TO SCRUB OFFICE ROOMS

My attention is called to an advertisement in a daily paper to the effect that "a lady would like to scrub offices. Whether this particular lady was born with a yearning for mops, soap suds and feather dusters, or the inclination resulted from an unnatural perversion of inherited aesthetical tendencies, matters not. The fact remains: she is a lady and wants to scrub. I mention the circumstance, as it recalls a published interview with Mrs. Gertrude Atherton, who, just now, is scattering pearls by the wayside while en route to Europe. Mrs. A. says that "the day of sweet wives as housekeepers is over." Just what relation the two incidents bear to each other, if any, I am not prepared to say, but the query suggests itself: If, after the daughters have deserted the home for business careers, the lady mothers are to follow suit, who remains to make life one long, unceasing, sweating battle for sealskin coats and picture hats?—News Letter.

LANDERS OUT OF A POSITION

Honest, genial John Landers, after an experience of something like seventy years, has been for the first time hurled from his job. For fifty years he has been a resident of San Francisco, has always taken an active interest in the city's affairs, and when appointed by Mayor Taylor a Park Commissioner, was as pleased as if he had fallen heir to a fortune, and so were his friends. Yes, and the very flowers themselves must have felt happy over it. Mr. Landers has represented the old Manhattan Life Insurance Company in San Francisco since 1864, and is a director. He is universally respected and beloved, because he couldn't perform a mean or unkind action were he to try. He simply don't know how to be anything but kind and honest and true, and now he is to lose his garden. It's a measley shame. I say measley, because not permitted a rearer approach to profanity in these columns.—News Letter.

CHINATOWN GAMBLING

San Francisco's new Chief of Police thinks that gambling houses should be permitted in Chinatown and regulated by some general system of monthly arrest which will act as a sort of license, and will limit the number of clubs to those that can pay the fine. A most excellent idea and so simple. Why not regulate the highbinder wars in the same way? Let the police swoop down on Chinatown, say twice a month, gather in half a dozen Chinamen, have them plead guilty and hung. In a short time there would be so few Chinamen that, perhaps, they would have no desire to further butcher one another. These reforms will, probably, all come in time.—News Letter.

IN MEMORY OF LOTTA FAUST

Lotta Faust, beloved on the rialto and on the stage, has passed away. In the ranks of true artists another gap stands, and the withering blooms on a grave bespeak a thousand tender memories. For her endearing qualities, her beauty, her charity and her talent are things that can never die, but always hover an incense with us. Such souls are rare—rare as the silvery thrilling qualities of her voice—the voice that lifted itself unconsciously on her deathbed in the beautiful Carmen song that made her famous, and sang itself out into the Great Silence. So did she pass, artist to the last, and to her passing, artist and woman, we bow our heads in a sorrow too deep for words. Beautiful in spirit as she was in body—when shall we know such a woman again. To have realized the qualities of her heart was to believe life worth living. The richness of her woman's soul was beyond reckoning. Her treasures of tenderness she dealt out to us as a rose gives its perfume, and as a rose in the full bloom of her youth she died. But we who loved and love you, Lotta Faust, will not part with you so. In spite of death, in spite of the grave, and all that pertains to it, somewhere and sometime we shall know and love you again.—News Letter.

GOOD STORY ON DR. JORDAN

The following story was told recently at the Bohemian Club in regard to Dr. David Star Jordan of Stanford University. It was a number of years ago and the learned savant was seeing Mexico for the first time. It is the custom among the aristocratic Mexicans that when you express admiration for anything your host, with the courtesy of his race, will at once say, "Senor, it is yours." He does not mean to make you a gift, of course, but that is simply his way of hanking you for your appreciation.

Well, as the tale goes, Dr. Jordan, who can be quite a gallant when he has time for it, was promenading with some ladies in a park, when he met a nurse girl with a pretty dark-eyed baby. The party stopped to admire the little one, and Dr. Jordan asked whose child it was.

"Senor it is your own," replied the nurse with a courtesy.—News Letter.

AEROPLANE EXPERT AND GOOD SHOT

Lieutenant Paul Ward Beck of the Signal Corps, whom the newspapers have been making so notorious lately through his experiments with the aeroplane, is something of an adept in other lines as well. So far as a target goes, Beck is an excellent shot, but when it comes to birds—well, there are times when they are just as easily bought.

On one occasion, having hiked out to the marshes, or having been supposed to have hiked out to the marshes, Beck came home with two brace of ducks swinging gally in his hand. He showed them to Mrs. Beck, who examined them very carefully. And as she looked up after the examination, he said:

"Fine birds, my dear; very fine birds are they not?"

"Paul," responded the lady, pointedly, "you were only just in time shooting those birds today; tomorrow would have been everlastingly too late."—News Letter.

EXPERIENCE WITH MRS. O. H. P. BELMONT

A friend in New York writes me an interesting letter detailing her experience with Mrs O. H. P. Belmont. My friend helped Mrs. Sittig of Brooklyn prepare a Christmas tree for 5000 children, who would otherwise have had no outward manifestation of the benignity of Santa Claus. Mrs. Belmont offered to contribute 2000 dolls, and my friend had several meetings with her in regard to the fulfillment of this offer. When the dolls arrived, they were dressed in "Votes for Women" costumes, and the army of workers had to explain to the joyous but perplexed kiddies the meaning of the word suffragette. That was exactly what Mrs. Belmont wanted, and while some of the explanations would make Mark Twain strive for a new standard of facetiousness, at least the subject had a hearing.

Mrs. Belmont asked my friend about the "cause" in California, and when told that fashionable society in San Francisco was peculiarly apathetic, she remarked: "They are just clothes racks, then, without even enough humanity to care under what conditions those clothes are made."

"Surely the information I gave Mrs. Belmont was correct," writes my friend, "for unless there has been an awakening in the last six months, there is not enough interest displayed by society to keep a ten-minute discussion from sagging. I remember one night at a dinner party some one mentioned suffrage, and Mrs. Downey Harvey with her usual forthright candor said: 'Let us sleep' and of course we did not further pursue a subject so distasteful. But here in New York there is nothing soporific about the subject of suffrage—society is wide-eyed and alert with interest, and every one is lined up on one side or the other, and you are sure to flick some one on the raw whenever you start an argument. The society women who have thrown their cause to the strength are either pedestaled or dragged through the mud and tea drinking can no longer be accomplished without one or two lumps of suffrage.—News Letter.

ORIGINALITY AT THE BAL MASQUE

Originality was rampant at the so called mardi gras ball at the Hotel St. Francis the other night. Many of the buds made their own gowns out of dresses originally worn by their mothers and grandmothers. Little Gussie Foute wore her grandmother's wedding gown, a satin and lace affair made in the bouffante mode of the ante-bellum days, with overskirt looped up on the hips over a skirt of ankle length worn over hoops. With this she wore a light blue "basque" of old blue satin, and carried a Leghorn hat bent up to form a basket and filled with daisies and roses. She called herself a "Florentine Flower Girl." Miss Mildred Pierce sported two old Spanish shawls of blue satin embroidered all over in roses and draped over a skirt of old blue satin. Perhaps the most picturesque gown was that worn by Miss Maud Woods, who posed as a "Dolly Varden." The material for her gown was blue taffeta, with tiny roses in prim lines brocaded on it. The full gathered skirt was edged with several quillings of frilled old rose ribbon put on in a graceful waving design. From beneath the coquettish bonnet hung long curls and on her arms she wore lace "mitts" and old-fashioned jewelry. Everyone said that the most original pair were Suzanne Kirkpatrick and Maud Wilson, who came as two fluffy powder puffs, one pink and the other pale blue. The skirts, very full and fluffy like those of a ballet dancer, only a bit longer, were of pleated tulle trimmed with swansdown and the tight bodices were of the colored satin. They wore wigs of snowy white out of which stuck dainty powder puffs. In place of a fan, each of the girls carried a huge puff of swansdown.—Town Talk.

Sunday Topics in the Pulpits

METHODISTS TO HOLD CONCLAVE

Sunday School Convention Will Open Tomorrow Evening With Mass Meeting

The delegates to the Sunday school convention will be welcomed at a mass-meeting which will be held tomorrow evening in the Methodist Episcopal Church, Fourteenth and Clay streets, where Rev David G Downey, corresponding secretary of the board of Sunday schools of the Methodist Episcopal Church will deliver an address upon "Methodism's Greatest Opportunity" Rev Dr. George W White, pastor of the First Methodist Episcopal Church will preside over the meeting, and will extend greetings to the distinguished visitors, who will come from all parts of California to attend the convention, which will open Monday morning at 9 30 o'clock in the parlors of the First Methodist Church. Rev S. D Hutsinpiller, district superintendent, and Harry Morton, a member of the board of Sunday schools, will be among the speakers at the services tomorrow evening

The official program for the two days' conclave will be as follows

MONDAY, FEBRUARY 7TH.

Morning (Rev A J Hanson, D D., presiding)—9.30, devotions, Rev J O Duncan, 10 00, address Building Bigger Schools," Rev. Edgar Blake, D D., Chicago, Ill., 11 00, address, "Early Childhood" lecture 1, Mrs M S Lamoreaux, Chicago, Ill

Afternoon (Rev W W Case D D., presiding)—2.20, devotions, Rev. Leon L Loofbourow, 2 30, address Christ's Teaching About Childhood," Bishop Edwin Holt Hughes, L L. D., 3 15 address, "Later Childhood" lecture 2 Mrs Lamoreaux; 4 00, address, "The Work and Worth of the Sunday School." Dr Downey.

Evening (Rev Willsie Martin, presiding)—7 30, devotions, Rev George A Miller, San Jose, 8 00 address "Methodism's New Awakening," Dr Blake

TUESDAY, FEBRUARY 8TH

Morning (Rev J. E. Wright, presiding) —9 30, devotions, Rev Frank P. Flegal, 10 00, address "The Service of Childhood." Bishop Hughes, 11 00, Round Ta-Conference, Mrs Lamoreaux

Afternoon (Rev. W S Matthew, D D., presiding)—2 00 devotions, Rev. Alfred J. Cass, Ph. D., 2 20, address, "The Boy Problem," Dr. Blake, 3 15, address, "Youth," lecture 3, Mrs Lamoreaux; 4 00 address "The Teacher's Equipment," Dr Downey

Evening (Harry Morton presiding)—7:30, devotions, President W W Guth, San Jose 8 00 address, "Holding Our Own," Bishop Hughes

LINCOLN SERVICES.

In commemoration of the birthday of Abraham Lincoln special services will be held Sunday evening in the United Brethren Church, Thirty-fourth and Adeline streets Dr M R. Drury, pastor of the church, will preside over the exercises "What Made Lincoln Great" will be the subject of the address, which will be illustrated with stereopticon views, which will exhibit the leading events in the life of Lincoln

In the morning Dr. Drury will preach on "The Great Work for Living Souls." This is one of the series of sermons preparatory to the special evangelistic meetings which will open on February 20th under the direction of Dr and Mrs. R. L. Parrett of Indiana, well-known and successful Christian workers

MUSICAL SERVICES.

On Sunday morning at the 11 o'clock high mass at St. Mary's Church, Seventh and Jefferson streets, the Oakland Conservatory of Music choir under the direction of Professor Adolf Gregory will render the sixteenth of the series of special musical services, which commenced on the first Sunday of July The choir and orchestra on this occasion will be composed of over fifty trained vocalists and instrumentalists The soloists will be Miss Gena Wilkie soprano Miss Mabel Wright and Miss Marie Spuller, altos, Louis Spuller tenor George H Carlton and Adolf Gregory bass! At the offertory Miss Jenny Yale contralto will sing Toste's "Ave Maria" The music of the mass will be Haydn's First in B flat and the prelude and interludes by Thome and the postlude by Calkin

In the evening at 7 45 there will be procession of the Holy Rosary, during which the choir will render "Gloria Patris" by Haydn, Spohr Gregory, Hamma and Schopf After the sermon there will be the "Benediction of the Blessed Sacrament" with "O Salutaris" and "Sanctus ergo" by Gluck.

The evening sermon will consist of the answering of queries from the question box and will be given by the Rev E P Dempsey. The morning sermon will be preached by the Rev P McGratton

Y. W. C. A. LECTURE.

Miss Matilda Brown, who is one of the most prominent charity workers of Alameda county, will deliver an address upon "The Care of the Aged" tomorrow evening at the regular vesper services to be held in the auditorium Fourteenth and Clay streets The members of the association will attend the services in a body.

CONGREGATIONAL.

First Congregational Church Twelfth and Clay streets Charles R Brown, pastor—Morning subject "The Growth of a Soul" evening subject Our Total Christianity—The Episcopal Part"

Market Street Congregational Church, corner Market and Eighteenth streets Griffith Griffiths, pastor—Sunday services at 11 a m, subject, Strangers at Our Table"

Fruitvale Congregational Church Fruitvale avenue and East Sixteenth street Rev Burton M. Palmer pastor 11 a m "Pillars of the Church 7 30 p m, "The Model Endeavorer" a concert exercise on the Christian Endeavorer anniversary with short talks by three or four men

Pilgrim Congregational Church, Eighth avenue and East Fifteenth street W Elsworth Lawson, pastor—Morning subject "The New Temple" afternoon at 5 o'clock vesper communion, no evening service

Fourth Congregational Church corner Grove and Twenty-sixth streets Rev Frederick H Major pastor Morning subject "Beholding Christ's Glory Rev

MRS. F. J. COLLAR, formerly director of the choir of the Twenty-fourth Avenue Methodist Episcopal Church of East Oakland.

Noah C. Gause will preach at the evening service The pastor, Rev. F. H Maar, will preach at the morning service

Plymouth Congregation Church, Piedmont avenue near Moss avenue Albert W Palmer, pastor — 11 a m. The Authority of Character" Communion service and reception of members, 7.45 p m, "So Lot Chose" Sunday school with graded course of study every Sunday at 9 50 a m.

METHODIST EPISCOPAL.

First Methodist Episcopal Church, Fourteenth and Clay streets George W White, pastor, William C Poole, assistant pastor—11 a m "The Life of Christ, Inauguration by the Baptism and the Temptation," Rev. George W. White, D. D. 7 30 p m, "Methodism's Greatest Opportunity," Rev. David Downey, D. D

Rev. George W White is giving a series of sermon lectures to the Sunday morning congregations on "The Life of Christ" which present the great facts of the Christ life in connected form and are characterized by brevity, lucidity and comprehensiveness

Wentworth Avenue M E Church, corner Fifty-third and Wentworth avenues I O Duncan pastor Morning subject, "Isaiah 31 3" no service at night

M E Church, South, First Church, corner of Thirty-fourth and Elm streets Rev C P. Moore, pastor.—Services at 11 a. m and 7 30 p m Morning communion services; evening subject, "What to Do With the Ox That Gores," by Rev J. S. Thomas, secretary of the Anti-Saloon League Sunday school, 9 45 a. m Epworth League, 6 15 p m

Centennial M E. Church, Ninth and Chester streets, Alfred J Case, pastor—Morning subject "The Covenant of the Blood" Evening subject, 'A Man and His Message" The sacrament of the Lord's supper will be administered at the close of the morning services. The evening sermon will be illustrated by means of the stereopticon Famous paintings representing the preaching of John the Baptist and the baptism of Christ will be reproduced.

PRESBYTERIAN.

First Presbyterian Church, Fourteenth and Franklin streets Rev Frank L. Goodspeed D D pastor — 11 a m, brief sermon reception on new members and communion 7 30 p m, address by Rev W S Holt, D D subject 'Present Religious Conditions." Wednesday, 7 45 p m, address by George Ray, subject, "A Modern Miracle"

Emmanuel Presbyterian Church, Forty-ninth street Rev Alfred E Street pastor Services 11 a m, subject, "The Bread of Life"; 7 30 p m, subject, "What Is Sin?" Communion will be administered after the morning sermon Bible school at 9 45 Christian Endeavor at 6 30 p m Prayer meeting on Wednesday at 7 45 p m

LATTER DAY SAINTS.

Reorganized Latter Day Saints' Church Seventeenth and Magnolia streets, J M Terry pastor — E Keeler, a patriarch in the church will preach at 7 45 p m The morning hour will be occupied by a sacramental service. Sunday school at 9 45 a m Religio at 6 30 p m

First Church of Christ, Scientists Franklin and Seventeenth streets Services at 11 a m and 8 p. m Subject 'Spirit Sunday school at 9 30 a m Wednesday evening meeting at 8 p. m. A reading room is located in the church, and is open from 10 a m to 5 p. m.

UNITED PRESBYTERIAN.

The First United Presbyterian Church, corner of Castro and Eighteenth streets. Rev. Paul Stewart, pastor — Morning subject, "The Anxiety of Christ." Evening subject, "A Gentle Life."

EPISCOPAL.

St John's Church, Eighth and Grove streets, Rev Edgar F. Gee, rector, Rev W S. Stone, curate — Services 10 weekly celebration of holy eucharist, 7 45; Sunday school 9 30, morning prayer 10, choral litany, choral eucharist (sermon) 11, choral evening (sermon) 7:30, evening with an address every Friday evening.

St. Andrew's Church, corner Twelfth and Magnolia streets, Rev. O. St. John Scott, rector — Sunday school, 9.45 a. m, morning prayer and sermon "The Greatest Thing," 11 a. m, evening prayer and sermon "Jesus Passing By," 7 30 p m Offertory anthem "I Will Feed My Flock" (Bridge) Service on Ash Wednesday at 10 30 a m

St. Paul's Church Grand avenue near Webster street, Rev Alexander Allen, rector, R Franklin Hart, rector's assistant — Holy communion, 8 a m. Sunday school, 9 45 a m Litany, sermon and holy communion, 11 a m. Vespers with short address, 5 p. m

Chapel of the Good Samaritan, corner Ninth and Oak streets The services are held in the new guild room, entrance on Ninth street Rev. Alexander Allen rector, R. Franklin Hart, rector's assistant Morning prayer with address, 11 a. m. Sunday school 2 30 p m Evening song with address, 7 30 p. m.

Trinity Church, Telegraph avenue and Twenty-ninth street, Rev. Clifton Macon rector — 7 30 a. m holy communion, 10 a. m, Sunday school, 11 a m, litany, holy communion and sermon, 7 p m confirmation class, 7 45 p. m, evening prayer and sermon The rector will preach at both services Ash Wednesday, 7 30 a m Holy communion 10 a m, morning prayer Holy communion and sermon by the rector 4 p m. children's service, 7 45 p m, evening prayer and sermon by the Rev Cropmton Sowerbutts.

Holy Covenants' Chapel, Rev. Clifton Macon, rector, Rev James Hulme, priest in charge — 10 a m Sunday school 11 a m, morning prayer and sermon preacher, Rev James Hulme. Ash Wednesday 10 a m. morning prayer, holy communion and sermon, preacher, Rev James Hulme.

BAPTIST.

First Baptist Church, Homer J. Vosburgh, pastor — 11 a m., "The Suffering Servant of Jehovah" 7 30 p m, "John B Gough the Prince of the Platform, the Temperance Reformer," fifth in series on "Great Crisis in Great Lives." Wednesday evening at 7 45 o'clock an illustrated lecture will be given on "The New Turkey" a full discussion of the "Sick Man of the Orient" and his recent resurrection.

John B Gough the temperance reformer will deliver an address Sunday evening in the First Baptist Church, after the sermon to be given by Rev Dr. Vosburgh. J. D Oxley the manager of the Bethel mission and several laymen will make brief speeches on the power of religion and how it has saved men of today This will be an additional feature of the church services and it has already been introduced into many of the leading churches of the eastern cities.

Melrose Baptist Church, Francis M. Archer, pastor — Morning subject, "Good Patterns" Evening subject, "How to Use the Mouth" Parents with small children are invited to bring them

First Free Baptist Church, 681 Twenty-first street, James S. Cato, pastor — Morning subject, "God at Work in His World." Evening, "Co Workers With God" Sunday school, 12 15, Christian Endeavor, 6:30. Prayer meeting Wednesday 7:45.

Calvary Baptist Church, Twelfth and West streets — Bible school opens promptly at 9.45. Rev. J Pruden will be present to take part. Preaching service to follow at 11 o'clock, conducted by Rev. Dr. Baldwin. Evening services at 7 45, conducted by Rev. J B. Travis At this service the male quartet of the California College will render special music

UNITARIAN.

First Unitarian, corner Fourteenth and Castro streets, William Day Simonds, minister — Services at 11 a. m. and 7 45 p m Morning sermon, "Why Free and Fearless Men Are Loyal to the Church" Evening lecture "Devotion, Revolution, Evolution — Which Shall it Be?" Introductory address, "An Honest Confession." Sunday school at 10 a. m.

CHRISTIAN.

First Christian, Thirteenth and Jefferson streets, Rev. Thomas A. Boyer, pastor — Morning "The Winning of the Multitudes." Evening, "The Supreme Heresy of the World" Sunday school at 9:45 a m. Y. P. S C. F at 6 30 p. m. Loyal Sons' and Daughters' clubs at Sunday school hour.

Fruitvale Christian Church, Fruitvale avenue and East Twenty-third street, R L McHatton, pastor — Sunday subjects, "What Is the Matter With the Churches?"; "John Wesley and His Work" Sunday school, 9:45 a. m. Christian Endeavor 6 30 p m., Will H Brown, leader

LUTHERAN.

St. Paul's English Lutheran Church, Thirty-second and Linden streets, S. B. Hustuedt, pastor — Sunday school 10 a m Service, with catechization of Sunday and choral children, 11 a. m Official visit of Rev. L. C. Foss, president of the Pacific district

First English Lutheran Church, Sixteenth and Grove streets, Rev. Oscar H. Gruver, pastor. Morning subject, "The Way of the Cross." Evening subject, "Only One Talent"

CHRISTIAN SCIENCE.

Second Church of Christ, Scientist, 407 Thirteenth street, between Broadway and Franklin street. Services 11 a m. Subject, "Spirit." Sunday school 9 30 a. m Wednesday testimonial meeting 8 p. m. Free reading rooms 99-100 Bacon building, open daily 10 a. m. to 5 p. m. and 7 p. m to 9 p m., excepting Wednesday evenings and Sundays.

Third Church of Christ, Scientist, Oakland, Fruitvale Masonic Temple, corner East Fourteenth and Thirty-fourth avenue. Sunday services 11 a m. Subject, Spirit" Sunday school 9 30 a. m Wednesday testimonial meeting 8 p. m Free reading room, 3222 East Fourteenth street.

Christian Science Society of Elmhurst—Regular services and Sunday school in I O. O. F. Hall, 11 to 12 a. m Testimonial meeting Wednesday, 8 p. m. Subject, "Spirit" All welcome. Mrs. Clara J. Swonets, first reader.

THEOSOPHICAL SOCIETY.

Hamilton Hall building, Thirteenth and Jefferson streets. Lecture Sunday evening at 8 o'clock by Mrs. Emme Shortledge. Subject, "Place of Theosophy in the Coming Civilization"

OAKLAND FELLOWSHIP.

The Oakland Fellowship, 2210 Andover street, Benjamin Fay Mills, minister of the Greater Fellowship — Main service at 7 45 p m. The regular Sunday meeting of the Oakland Fellowship will be held at the home of Mr. and Mrs. Dixon 2210 Andover street Mrs M W Bowen will have charge of the service Subject, "Awake, Thou That Sleepest"

MISCELLANEOUS.

Spiritual Harmonical Church, Woodman Hall, 521 Twelfth street, Sunday 2 30, lecture, "Signs and Symbols," Musical Messages by Mrs. Addie R. McMillen.

Bible Student Spiritual Church, Seventeenth and San Pablo — Sunday, 8 p. m., lecture by Rev Florence Heckman. Messages by Marie K Russell, Amanda Smith and Addie McMillen.

Second Spiritual Church of Oakland, 214 San Pablo avenue, near Sixteenth street — Sunday services at 3 p. m. Messages by Dr. R. A. Stitt and Mrs. Loewen, at 8 p. m Lecture by Mrs L. E. Weller Messages by Mrs. Loewen and Dr. Stitt. Mrs. Fannie M. Place, pastor.

Divine Science services will be held at Maple Hall, Fourteenth and Webster streets, Sunday at 11 a. m. Address by Henry Harrison Brown.

Self Realization Church, Maple Hall, corner Webster and Fourteenth streets. Sarah J. Watkins, pastor—Lecture Sunday at 4 o'clock p. m. Subject, "Servant or Master."

Loring Hall, 531 Eleventh street, Sunday, 8 p m., lecture subject, "The Different Attractions," followed by spiritual readings to all by the psychic teacher and reader, Mrs. Lyla Moulton

Special spiritual meetings will be held in Gospel Hall, San Pablo avenue, on the following dates Lordsday, February 6 7 45 p. m. Subject, "The Man on the Jericho Road" Monday, February 7, 7 45 p m. Subject "The Earth Its Reconstruction" Tuesday, February 8, 7 45 p m. Subject, "Adam in the Garden." Wednesday, February 9, 7 45 p. m. Subject, "Noah in the Ark" Thursday, February 10, 7 45 p. m. Subject, "Isaac on the Altar" Friday, February 11, 7 45 p. m. Subject, "Rebekah's Home coming"

A Brief Sermon for Busy Readers

Lent and Citizenship

"Is not this the fast, that I have chosen to loose the bands of wickedness to undo the heavy burdens and to let the oppressed go free, and that ye break every yoke? Not to deal thy bread to the hungry, and that thou bring the poor that are cast out to thy house? When thou seest the naked that thou cover him; and that thou hide not thyself from thin own flesh?"—Isaiah 58:6, 7.

"Next Wednesday a very large proportion of the Christian world will begin to keep a forty-day fast. Few realize on what a vast scale this Lent-keeping custom prevails. There are several millions of grown men and women and even children whose whole manner of life for six weeks will be in some marked way different from all other weeks in the year. By these millions it will be taken with various degrees of seriousness. It is with lent as with Christmas Some are touched only by the spirit of the season, others controlled by it.

Rev. Alex. Allen

WHAT IT MEANS.

"A custom observed so generally must rest upon some real basis. It must witness to some deep need in human nature or it would not have held its place through so many centuries What does it all mean to those who are earnest about it? It means simply this: It is a time set apart for prolonged self-mastery Jesus Christ, who had the most thorough insight into human nature and its needs, spent such a season as a preparation for His work on man's behalf. If He found its strict discipline necessary or helpful can we afford to set it aside?

"Lent sends the spirit of man back upon itself to explore the secret chambers of his will, to analyze his heart motives, to examine himself and confess his sins, to the end that God may use him to establish in this world His own kingdom of justice and love.

NEED CHRISTIAN WORKERS.

"The law of Jesus' life was sanctification in order to service. The earnest citizen of today may not ignore this order. Service without the lenten principle becomes unspiritual mechanism. It gets tired. It declines the cross. It counts its social workers. But the world needs today Christian workers far more than it needs social workers.

"The church, by appointing this text, Isaiah 58, for Ash Wednesday, starts us off with a reminder plain and straight enough that the spiritual process involved in fast confession, prayer and all the mysteries of the soul at war with itself has for its purpose the creation or the invigoration of the strongest or the best type of citizenship.

SUPREME EXAMPLE.

"If you want to draw near to Gethsemane and Calvary and Easter what sort of a citizen are you? Are you after all exacting, unforgiving, ungenerous, selfish? These are the big questions, the tremendous arraignments the soul puts to itself in its determined struggle to be true. Lent is in the interest of truth and reality. It takes the life and teaching of Jesus as its supreme example."

Alexander Allen

(Rev. Alexander Allen is pastor of St. Paul's Church, Grand avenue and Webster street.)

CITY 'PHONES TO FIRE STATIONS

Direct Line from Central Headquarters Is Installed

FRUITVALE, Feb. 5.—Direct telephone connections between central fire headquarters at the City Hall in Oakland and all fire stations in the newly annexed districts of Fruitvale and Melrose were installed yesterday. Under the new system the three fire houses in Fruitvale and the one in Melrose will be on the city's private line. Under the present arrangement alarms of fire through the new districts must be sent in over the police phones.

Cards giving instructions to this effect and telling that keys to police call boxes can be found in the nearest stores have been posted in conspicuous places

The work of installing fire alarm boxes will not be commenced until next July when the alarm system for the entire city will be changed considerably because of the proposed building of a new fire and police telegraph station.

SENATOR LORIMER FORMS CHAIN OF WESTERN BANKS

CHICAGO, Feb. 5.—Senator William Lorimer's new $2,000,000 banking institution, comprising the La Salle street Trust Company and the La Salle street National Bank, is to be the keystone of a great system of smaller banks scattered through Indiana, Michigan, Illinois, Wisconsin, Iowa, Minnesota, Dakota and Missouri, in which well-to-do and enterprising Congressmen of the Middle West are interested, according to gossip heard in circles friendly to the junior Senator.

These bankers, it was said, bound by much the same political interests at Washington, long have felt the want of a clearing house in Chicago which would bind their business interests closer. There will be no lack of financial backing for the new institutions, it was predicted. Some of the politicians see the blonde Senator preparing the way to take care of any public moneys that treasurers may have in the future who may be friendly in a political way with the junior Senator.

BYRON HOT SPRINGS

For Rest and Recreation.

Take your family—if you have none go yourself—to Byron Hot Springs Enjoy the beneficial results of the baths at this greatest American Spa. Rest in the delightful environment of a well-kept American hotel. Two hours, ten minutes from San Francisco via, Southern Pacific.

FARMING EXHIBIT AT CHERRY SHOW

San Leandro Will Show Agricultural Products at Big Carnival

SAN LEANDRO, Feb. 5.—If the plans of the Chamber of Commerce of San Leandro are carried out, an agricultural display of all the products raised in this vicinity will be held in connection with the annual cherry festival in June. All fruits and vegetables are to be exhibited in handsome booths erected in the Courthouse square.

Not only would such a display advertise this city alone, it is claimed, but it would also show to the tens of thousands of visitors what the soil and climate of this portion of the county can produce. Hundreds of visitors that would not otherwise come to the carnival would be attracted by such a display, particularly farmers from the interior of the State, who were considering settling in this county.

BIG FLORAL DISPLAY.

In connection with the agricultural exhibit it is proposed to install a floral display in a beautiful pavilion erected in the center of the park in order to adequately show to strangers the thousands of varieties of flowers that flourish in San Leandro. A part of this display would be devoted to the wild flowers found in the hills

In another building will be an industrial exhibit in which the various manufacturing interests of the city will be represented. It is planned to have a Best harvester and traction engine, one of the latest models, in action in this building, as well as a hay press, Boss fire ladder and other products from the factories that line the Southern Pacific Company's right of way.

TO INVITE GILLETT.

Invitations are to be sent to Governor Gillett, Mayor McCarthy of San Francisco, Mayor Mott of Oakland and other prominent officials of the State and bay cities to be present at the festival, which will extend over a period of two or three days. It is expected that the committee in charge of the free cherries features will have at least twenty-five tons of the fruit to distribute to visitors this year, as last year twelve tons proved inadequate.

In addition to exhibits and the handsomely decorated streets, which will be illuminated at night, there will be all manner of booths along the sidewalks, tended by pretty maidens, and sideshows in vacant lots Among the men working for the success of the carnival are Mayor J. J. Gill, Postmaster Charles Q. Rideout, Marshal M. Geisenhofer, Dr. C. H. Miller, D. U. Toffelmier, J. H. Bigler, Dr. F. C. Stoakes, M. Santana, L. J. Toffelmier, D. R. Moore, Alan G. Clarke, Budd Eber, O. J. Lynch, Judge J. N. Frank, City Attorney W. J. Locke, W. Cunningham, W. S. Peters, F. Rowan, H. Abernethie and W. Zambresky.

SUFFERING WITH MUMPS, MAN COMMITS SUICIDE

PITTSBURG, Pa., Feb. 5.—Suffering with mumps in mature years of life, John Hughes, 30 years old, of this city, was unable to withstand the excruciating pain, and according to physicians was driven to suicide. Hughes began to suffer two weeks ago, and despite his age the affliction assumed a serious aspect He grew worse daily and for several days had acted strangely. He ended all by cutting his throat with a razor.

EXPEDITION TO START FOR MOUNT McKINLEY

NEW YORK, Feb. 5.—Belmore H. Browne of the Explorers' club has announced that a nexpedition to the summit of Mount McKinley will start in the spring. The expedition will approach the mountain from the north by motor boat, proceeding up Cook Inlet and the rivers to the interior, within thirty miles of Mt. McKinley.

DOCTOR TOLD HER TO USE CUTICURA

And Thus Cured a Scalp Disease Like Scald Head — It had Lasted Several Months and Made Most of the Sufferer's Hair Fall Out.

TROUBLE SOON GONE AND NEVER RETURNED

"When I was ten or twelve years old I had a scalp disease, something like scald head, though it wasn't that. I suffered for several months and most of my hair came out. Finally they had a doctor to see me and he recommended the Cuticura Remedies. They cured me in a few weeks. I have used the Cuticura Remedies, also, for a breaking out on my hands and was benefited a great deal. I haven't had any more trouble with the scalp disease. Miss Jessie F. Buchanan, R. F. D. 3, Hamilton, Ga., Jan. 7, 1909."

BABIES' SKINS

Should Know Only Cuticura Soap—Pure, Sweet, Economical.

Because of its delicate, emollient, sanative, antiseptic properties derived from Cuticura Ointment, united with the purest of cleansing ingredients and most refreshing of flower odors, Cuticura Soap is unrivaled for preserving, purifying and beautifying the skin, scalp, hair and hands of infants and children. In the preventive and curative treatment of torturing, disfiguring eczemas, rashes, itchings, irritations, inflammations and chafings from infancy to age; for the sanative, antiseptic cleansing of ulcerated, inflamed mucous surfaces and for many other uses which readily suggest themselves to women, especially mothers, Cuticura succeeds when all else fails. Guaranteed absolutely pure and may be used from the hour of birth.

Complete External and Internal Treatment for Every Humor of Infants, Children and Adults consists of Cuticura Soap (25c.) to Cleanse the Skin, Cuticura Ointment (50c.) to Heal the Skin and Cuticura Resolvent (50c.) (or in the form of Chocolate Coated Pills, 25c. per vial of 60) to Purify the Blood. Sold throughout the world. Potter Drug & Chem. Corp., Sole Props., 135 Columbus Ave., Boston, Mass. Mailed Free, 32-page Cuticura Book, a complete Guide to the Best Care of Skin and Scalp.

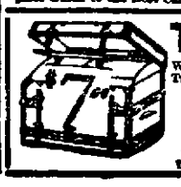

Trunks

We carry largest line Trunks in Oakland. Our $7 a Winner.

OSGOODS'

7th and Broadway 12th and Washington

WHOOPING COUGH

is not a trifling disease. With the cough spasms, straining of the chest and stomach, there is always a loss of strength and flesh that ordinary food cannot restore.

Scott's Emulsion

heals the inflamed bronchial tubes, relieves the cough and nourishes the child.

It is the food-medicine par-excellence in this disease.

ALL DRUGGISTS

Send 10c., name of paper and this ad. for our beautiful Savings Bank and Child's Sketch-Book. Each bank contains a Good Luck Penny.

SCOTT & BOWNE, 409 Pearl St., N. Y.

Tait-Zinkand Cafe

O'Farrell Street

Opp. Orpheum

San Francisco

¶ When in the city try the Commercial Lunch we are serving daily for 50c. This Luncheon will be especially attractive to ladies.

Protect Yourself!

AT SODA FOUNTAINS OR ELSEWHERE

Get the Original and Genuine

HORLICK'S MALTED MILK

"Others are Imitations"

The Food Drink for All Ages

RICH MILK, MALT GRAIN EXTRACT, IN POWDER

Not in any Milk Trust

Insist on "HORLICK'S"

Take a package home

BYRON Hot Springs

One of the world's most curative springs, 2½ hours from San Francisco; one of California's best hotels and a delightful place for rest and recreation; automobile road via Altamont and Mountain House now in perfect condition. See Southern Pacific Information Bureau, Jos. Flood building, any S. P. agent or Peck Judah, 789 Market st., S. F., or 553 S. Spring St., Los Angeles, or address manager at hotel.

Florists

New and original designs and decorations for any and all occasions.

Clarke Bros.

Twelfth and Clay Streets.

LADIES', DON'T FAIL TO VISIT THE GRAND OPENING OF

The Avenue Hairdressing PARLORS

FEBRUARY 10th, 1910.

Artistic hairdressers, the best that can be procured Will also carry a large stock of imported human hair. A useful present to be given to each customer.

222 SAN PABLO AVE.

H. S. BRIDGE & CO.

The Leading Tailors of the Pacific Coast

Imported and Domestic Cloths in the very latest fabrics are now being made up in the newest styles.

108-110 Sutter Street, San Francisco.

Telephone Kearny 4210.

Registered U. S. Pat. Office

A Delicious Drink Baker's Cocoa made by scientific blending of the best tropical fruit.

Ask your grocer for the package bearing this trade mark

CLASSIFIED ADS IN THE TRIBUNE PAY BIG RETURNS FOR THE MONEY INVESTED.

PRYTANEANS TO FROLIC AT FETE

Women Students of University Entertain at Novel Circus Show

ANNUAL CARNIVAL FOR SENIOR WOMEN'S HALL

Mardi Gras and Confetti Battle to End Mask Ball in Gymnasium

BERKELEY Feb —Women and children and coeds of the University thronged the big Harmon Gymnasium on the campus this afternoon to attend the Prytanean Fete Inaugurating new customs the girls of the University honor society made the afternoon features of their carnival exclusively for the women and children, no men being admitted to the affair The fete took the form of a big circus with sideshows booths concessions and the regulation spielers The affair was a splendid success both financially and as a genuine frolic for the girl students

The Prytanean Fete this year was given this year for the benefit of the Senior Women's Hall building fund The Prytanean women gave an annual festival for the benefit of some University activity, the infirmary having been formed partially on a basis of funds raised by them and the women's dormitory fund owing many donations to their work

The afternoon entertainment had many novel features in addition to the regulation booths and sideshows A tiny automobile was chartered and took the children for rides about the floor of the barn-like gymnasium Several mysterious animals were on display A musical program was given including some fancy dancing and several skits of a humorous nature

The event of the day from the point of view of the college social public will be the mask ball in Harmon Gymnasium tonight The women students will come in costume and masked At the door the men will be given masks with their dance programs and will be allotted each a masked co-ed for the first dance To the music of the University Cadet Band the gaily dressed couples will circle among the booths which were used in the afternoon as part of the carnival The ball will take the form of a Mardi Gras and late in the evening the closing feature of the fete will be a battle royal of confetti throwing

Miss Bernice Keller president of the Prytanean Society has appointed the following committees

Advertising—Margaret Hizar Alice Jones Barbara Reid Patty Chickering Rose Gardner

Afternoon—Irene Coffin Belle Gluckman Bessie Yates Irma Promley Rose Schmidt Helen Hill

Booths—Mary Phillips Madge Woodman Bessie Yates

Faculty—Mrs Fakel Mrs Derith

Favors—Cheryl Merrill Hazel Hotchkiss Lucile Daniels Maude Cleveland Pauline Baldwin

Fortune telling—Maja McCabe Lucy Harrison

Masks—Edith Carew Barbara Reid

Popcorn—Clara Harvett Dorothy Doyle Violet Ottorman Florence Cassidy

Poster—Grace Morin Edna Huggins

Press—Marguerite Ogden Christian Krysto

Punch and lemonade—Madge Woodman, Ethel Jordan

Ribbon—Ada Pence Louise Howard

Ice cream—Agnes Ehrenberg Hazel Nolan

FORMER ALAMEDA MAN SUMMONED BY DEATH

ALAMEDA Feb 5—News has just reached this city of the death of J P Smith a pioneer resident in Santa Barbara, Wednesday Deceased came to this city in the early days and established a tea and coffee store in the Water Works building on Park street The family lived here for a number of years before removing to Santa Barbara about eight years ago It was closely connected with the First Presbyterian church and well known to the early residents

The death of deceased was caused by a complication of diseases He had been in poor health for a number of months Mr Smith was about 68 years of age He is survived by a wife The funeral of the deceased was held yesterday at Santa Barbara

Miss Kate F Smith a sister of deceased is a well known missionary who is working at Logan Utah She is absent on a year's leave and is now in Santa Barbara

LAME BACKS FEEL FINE

Several Doses Regulate Your Out-of-Order Kidneys and End Bladder Misery

The most effective and harmless way to cure backache and regulate out-of-order kidneys or end bladder trouble is to take several doses of Pape's Diuretic

You will distinctly feel that your kidneys and urinary organs are being cleaned, healed and vitalized and all the miserable symptoms such as backache headache nervousness rheumatism and darting pains inflamed or swollen eyelids irritability sleeplessness or suppressed painful or frequent urination (especially at night) and other distress leaving after taking the first few doses

The moment you suspect any kidney or urinary disorder or rheumatism begin taking this harmless preparation as directed, with the knowledge that there is no other medicine at any price made anywhere else in the world which will effect so thorough and prompt a cure as a 50-cent treatment of Pape's Diuretic which any druggist can supply

Your physician, pharmacist, banker or any mercantile agency will tell you that Pape, Thompson & Pape of Cincinnati is a large and responsible medicine concern, thoroughly worthy of your confidence

Don't be miserable or worried another moment with a lame back or clogged in active kidneys or bladder misery All this goes after you start taking Pape's Diuretic and in a few days you feel and know that your kidneys liver and urinary system are [illegible] and all danger passed

Accept only Pape's Diuretic—50-cent treatment—from any drug store—anywhere in the world.

Sodality Gives Band Concert And Produces Funny Farce

Young Sodality Thespians who will produce the farce, "The Virginia Mummy," in St. Elizabeth's Hall, Fruitvale.

FRUITVALE Feb 5—"The Virginia Mummy" a one act farce will be produced tomorrow night and Monday night at St Elizabeth's Hall by members of St Joseph's Sodality The Sodality band organized under the direction of Rev Fr Hildephons Moser will make its first public appearance in a series of musical numbers The band numbers thirty pieces and a fine program will be produced at tomorrow night's entertainment The proceeds will be used to buy instruments and uniforms for the members of the band

The Virginia Mummy is a laugh-provoking farce in which an old negro and a doctor who thinks he has discovered the secret for the restoration of life are the principal characters The doctor orders a mummy shipped to him in order that he may try his resuscitation powers A young army lieutenant who loves the physician's daughter determines to play a trick upon him He hires the old negro to play mummy and the doctor successfully brings him to life When the real mummy puts in its appearance he is not so successful He realizes that a joke has been played upon him and the balance of the sketch is devoted to his getting even All ends well however and the thread of romance terminates in the usual for ever after

Those who will take parts in the farce are F L Kittle M Stromberg F Fiedler, A Bold and J McCrellin

VETERAN PIONEER IS LAID TO REST

Remains of Daniel Luce Buried from Methodist Church in Haywards

HAYWARD Feb 5—Funeral services over the remains of Daniel Luce the veteran pioneer of Alameda county who died yesterday morning at the age of 82 years as the result of an operation performed on his arm a few weeks ago were held yesterday afternoon from the Methodist church Rev R Ellison officiating The funeral was held under the auspices of the Sycamore Lodge I O O F of which the dead pioneer was a member Officers of the lodge acted as pall bearers

EARLIEST SETTLER

Luce was probably the earliest settler in Alameda county having once owned farming land where the business portion of the city now stands He came across the great plains in 1848 a year before the great gold rush Soon after his arrival here he engaged in the redwood lumber industry and amassed a small fortune Soon afterward he bought 2000 acres of land near Hayward in company with his brother in law William F Cull and the two were the first in the vicinity to realize the wonderful possibilities of the soil for raising crops Both added to their wealth through their land holdings and have left their heirs fortunes

BRINGS DRAFT HORSES

Luce was the first man in California to import Clydesdale horses He made a trip to England to secure several specimens of this type of draft animal The horses were brought across the plains by Luce During his life time he crossed the plains five times each trip being made on horseback and in wagons

Two sons and two daughters survive the aged pioneer They are Daniel and George Luce Miss Alice Luce and Mrs I F Prowse

Alameda Personals

ALAMEDA Feb 5 — Miss Rose Carson R d became the bride this afternoon at 3 o'clock of Alpheus Hanscome The ceremony which was said at the home of Mrs I W Cummings 1117 Union street was performed by Rev F S Brush Only relatives and a few friends witnessed the marriage The bride is a cousin of Mrs Cummings and is a resident of Portland as is her husband

Mrs I Potter Hitchcock wife of the former pastor of the First Congregational church of this city was the guest of honor Thursday afternoon at a reception [illegible] Mrs J W S[illegible] of Grand street An [illegible] program was given [illegible] a piano trio [illegible] Estelle Verna [illegible] vocal solos [illegible] by Mrs Gustav Gutsch Mrs S[illegible] was assisted in receiving by Mrs George W Scott Mrs J A Barnes Mrs J H Gordon and Mrs Bentley Swift

Miss Alexine Mitchell is on her way to New York [illegible] Miss Mitchell expects to [illegible] Portland [illegible] Albany and Syracuse N Y [illegible]

Mrs William Bacon was a luncheon hostess yesterday at her home on Sherman street Her guests were the Misses Hazel Holt Ruth Holt Caroline Hall [illegible] Plummer Florence Plummer and Gladys Frimors

Mrs F W Farrar and family have [illegible] San Francisco [illegible]

[illegible] Club is making excellent progress under the direction of Prof Richard Pinger of the University of California The class meets on Monday afternoons at 3 30 o'clock

ORION CLUB PLANS TO ENTERTAIN AT DANCE

[illegible] Orion Hall [illegible] avenue The affair has been arranged by Frederick Fitzgerald noble grand and Alfred L Dunn vice grand of Orion Lodge I O O F The club is composed of the members of Orion Lodge which is a flourishing fraternal organization

Many people are taking Foley's Kidney [illegible] Foley's Kidney Remedy corrects irregularities builds up the system and restores lost vitality. Wishart's Drug Store.

ALLENDALE TO BE BIG SHOP TOWN

Residents Say Car and Machine Shops Are to Be Located There

ALLENDALE Feb 5 — A scheme whereby Allendale is to be changed into a car shop town and the name of the district changed to "Pullman" is on foot according to stories going the rounds among the residents of that part of Oakland According to the rumors which have been rife for some time car building shops railroad machine shops and street car barns are to be located there It is declared that property has already been acquired by two of the three corporations which are to change the locality into a hustling noisy shop town and that the reason the matter has been kept quiet is because more property is to be secured in order to complete the plans Publicity of the fact say the residents would result in demands of higher prices for land which the three corporations alleged to be in the plan are desirous of getting hold of

ALREADY HAVE LAND

The Oakland Traction Company the Key Route system and the Southern Pacific are said to be the three concerns which will locate their working plants in Allendale The Key Route and the Oakland Traction Company are the ones which have already secured property The Southern Pacific is also said to be in possession of enough land to locate shops upon The Oakland Traction Company it is said will build both a car barn and a shop for the manufacture of their own cars The Key Route it is said will also build a shop for turning out cars for their own use A machine shop and round house on which rolling stock on the suburban loop system of the Southern Pacific can be cared for is said to be intended for Allendale by that company

READY TO BUILD

According to Attorney I Ernest Phillips several big property transfers have already occurred within the past few months and all three corporations are now in possession of almost all the land they require for the various purposes Officials of the three corporations profess no knowledge of the intended move if it is contemplated

Berkeley Society

BERKELEY Feb 4—Mrs Elinor Carlisle has gone to Pasadena for a visit of two weeks with her daughter Mrs Van Ornum of that city She intends to enjoy a complete rest while there and will not participate in any club work or official affairs during her absence

* * *

The home of Mr and Mrs W de Williams in Telegraph avenue was converted into a bower of greens and delicate blossoms last evening The occasion being the wedding ceremony of Miss Ada May Lafter of Toronto and Paul S Linforth The impressive service was read by Rev Perkins of San Francisco in the presence of about two score relatives of the groom

The bridal part was led by little 4 year old James Williams a son of Mr and Mrs Wade Williams who acted as ring bearer To the strains of the Lohengrin wedding march rendered by Mrs Lillian Berry the bride entered the drawing rooms on the arm of her father who accompanied her from the home in Canada to be present at the ceremony The bridal gown was fashioned of crepe in a most delicate shade of [illegible] trimmed [illegible] messaline Lilies of the valley bride's roses and tulle were combined in [illegible] shower for the bridal bouquet After the reception Mr and Mrs Linforth went south on their honeymoon A home in California street San Francisco awaits their return

The bride is a daughter of a prominent professional man of Toronto Paul S Linforth is a son of Mr and Mrs Walter A Linforth and a nephew of [illegible] Williams He is a member of the [illegible] well known [illegible] business in San Francisco

[illegible] the Williams home was most [illegible] decorated with ferns potted plants and other greens intermingled with pink blossoms principally masses of carnations The color scheme of pink and green was carried throughout the drawing rooms library hall and dining room where the wedding supper was served

* * *

Miss Eleanor Hart is entertaining [illegible] Miss Genevieve Cross of Stockton Miss Cross attended school in Berkeley for more than a year and during that time made many friends here She is quite frequently a guest at the Hart home in Atherton street.

PIONEER OF STATE DIES IN ALAMEDA

Mrs. Emily J. Tennent Is Summoned After an Eventful Life

ALAMEDA Feb 5—Mrs Emily J Tennent mother of Mrs George Plummer and Mrs E J Holt of this city died last night at the home of the former 1438 San Antonio avenue at the age of 86 years Although advanced in years Mrs Tennent had been active and interested in social and club life until two months ago when her strength began to decline

Mrs Tennent was one of the most beloved women in the city and her death will cause a sadness in many hearts She numbered her friends among the old and young, and was dearly loved by both

Mrs Plummer had made a custom of entertaining for her mother on her birthdays and the aged woman enjoyed nothing more than these gatherings when she was the center of a large group On the celebration of her birthday four months ago Mrs Tennent was not so well as formerly and her family began to see signs of failing strength

Deceased was one of the pioneer women of San Francisco and prominently known across the bay She crossed the Isthmus of Panama in 1850 to join her husband who had come across a year previous when the gold fever excitement was at its height Mrs Tennent was a native of Newburyport Boston She had resided in San Francisco for forty years and came to Alameda to live about sixteen years ago

Mrs Tennent took great interest in club life She was a member of the Tea club and other organizations in San Francisco She is survived by her two daughters and eight grandchildren, Elvan Tennent George T, Elliott T Ethel Florence and Robert Plummer and Hazel and Ruth Holt

Funeral arrangements will be made later

ACCEPTS BAPTIST CHURCH PULPIT

Rev. Vaughan Will Be Pastor of the Consolidated Congregations

BERKELEY Feb 5—The Rev Richard M Vaughn who was extended an unanimous call by the new First Baptist Church congregation of this city, has announced his intention of accepting the pulpit of the new church which was recently formed by the consolidation of the old First Baptist Church and the Evangel Baptist Church

For the last five months the Rev Mr Vaughn has been pastor of the Evangel Baptist Church and since the consolidation of that church with the original First Baptist Church he has been acting pastor of the newly formed congregation

Rev Mr Vaughn was formerly a member of the faculty of the Baptist Theological Seminary in this city which position he held for a year, after having come here from Jamestown Wisconsin He took special work at the summer session of the University of Chicago last year

Decoto Personals

DECOTO Feb 4—The women of the Masonic Home have organized an afternoon 500 club and met last Thursday with Mrs. Thomas After the game light refreshments were served

H S Fowler field manager of the Millar Publishing Company of Los Angeles was a visitor at the Hibbard home on Sunday and was delighted with the little valley

The band boys party was a very enjoyable affair and all those who attended had a pleasant time The tamale supper was greatly enjoyed

Miss Harriet Joyce was Mrs Aurich's guest at a luncheon given at the Palace Hotel last Wednesday afternoon

Mrs Volmer and sons of San Francisco enjoyed the hospitality of the May and Meyer homes during the week end

Miss Ilma Ingalls went to San Jose for a two days visit with her Normal classmate Miss Maude Armstrong

Gertrude Marjorie and Henry May are all out of school mumps having made their appearance in the family

Mr Gerrit and family of San Francisco have rented the cottage vacated by the Ray family and will take possession this week

George Walton a former principal but now a student at the Cooper Medical college spent Thursday visiting the school

The Western Pacific has a crew of workmen busy spreading gravel around the depot and leveling the track on the west end

The Glee club gave an excellent program of vocal and instrumental music at the Masonic Home Monday evening The floor of the assembly room was cleared and dancing indulged in until the midnight hour

ALAMEDA POSTMASTER IS TAKEN TO HOSPITAL

ALAMEDA Feb 5 — Postmaster F W Leydecker has been removed from his home to the Alameda Sanatorium He has been ill about a month and his condition is considered critical He is suffering from inflammatory rheumatism of the stomach Leydecker's illness is the cause of considerable alarm to his family and friends Since his confinement in his home he has not been allowed to see any of his friends and everything has been done to effect a speedy recovery but his condition is not encouraging

NEW ORLEANS MARDI GRAS

NEW ORLEANS Feb — The second annual mardi gras automobile racing carnival began here today Oldfield Robertson and De Palma were among the leading drivers contesting in the seven events

Neuralgia pains stop when you use SLOAN'S LINIMENT

Prices, 25c., 50c., and $1.00.

ROMANCE IS TOLD IN NOVEL MANNER

Engagement of Miss Lucile Bailey and G. M. Waller Told Friends

BERKELEY, Feb 5—The valentine luncheon at the Bailey home in Channing way this afternoon was made the occasion of the formal announcement of the engagement of Lucile Hermione Bailey, a daughter of Mr and Mrs Chas H Bailey and Gilbert Marvin Waller of San Francisco The announcement was made to fifteen girl friends of the bride-elect and came as a most interesting surprise It was told to Mrs Charles Benjamin Gilmore Miss Ruby Gracier and Miss Eva Fraser of Alameda, the Misses Virginia, Louise and Douglas Whitehead of Oakland, Miss Mae Asher, Miss Ruby Whitman and Miss Ethel Wagner of San Francisco Mrs Gertrude Bennett, Mrs George Baldwin Miss Oma Davies Miss Alice Phillips Miss Joan Fraser and Miss Ethel Bailey of Berkeley

The form of announcement was unique Emerging from a tiny red silk bag at each place at the luncheon was the head of a black cat When the bag was opened it disclosed a double heart of red on which was written the names of Miss Bailey and Mr Waller

The dining room of the home was most elaborately decorated in red hearts of every size They were festooned from the chandelier to the walls, alternating with ropes of crepe paper in red. The table carried a simple decoration scheme in delicate greenery The drawing room was festive in wild currant and other spring greenery

The bride-elect is a graduate of the State University She has lived all her life around the bay and has many friends hereabouts Mr Waller is engaged in business in San Francisco No definite date has been set for the wedding

SHIPBUILDER OF EARLY DAYS DEAD

William A. Clark Was Known Among San Francisco Marine Interests

BERKELEY, Feb 5 — William A Clark pioneer ship builder of the Pacific Coast and prominent in the development of San Francisco in its middle period, died last night at his home at 2432 Ellsworth street. He had lived in this city for twenty-five years and in the State for thirty-six years He leaves ten children fourteen grandchildren and two great-grandchildren

Mr Clark was born in 1838 in Aberdeen Scotland and came to the United States with his family forty years ago Locating in Waterloo, Iowa, he remained three years removing then to Seattle where for a year or more he engaged in ship building Thirty-six years ago he removed to San Francisco where he organized the Pacific Spring and Mattress Co With this firm he was connected for twenty one years with notable financial success Fourteen years ago his health failing, he retired At the time of his death he had lived in Berkeley for twenty five years a part of the time at Dwight way, near California, and more recently at 2432 Ellsworth street He had also lived with his family at different time in Oakland and Santa Cruz

Although in ill health for many years, it was only in the past two weeks that Mr Clark had been in danger Death occurred at 11 o'clock last night from a complication of paralysis and pneumonia Dr W J Wilcox of Oakland was in attendance

In addition to the widow Mr Clark leaves ten children all adults as follows Mrs L C Tibbits of Columbia, Tuolumne county, Mrs F T Robinson, Napa Mrs L T Wade San Luis Obispo, Mrs G E Sleeper Berkeley Mrs Homer B Maris Oakland, W J Clark Los Angeles D A Clark Oakland R C Clark Berkeley and the Misses Elizabeth and Eveline Clark of Berkeley

The funeral is to be held Monday afternoon services at the home being followed by interment by cremation at the Oakland crematory

CHILDREN MAY BE BASIS OF CONTEST

Alameda Mayor Receives Letter From Man Asking About Offspring

ALAMEDA Feb 5 — A letter has been received by Mayor W H Noy from James T Chisholm from the State Insane Asylum at Jackson Louisiana asking for information regarding his two children, Elsie W and Louis Chisholm aged 9 and 11 years respectively, who were taken from Jackson about four years ago by Mrs H H Todd wife of the late Captain Todd and aunt of the two children

Mrs Todd is a former resident of this city She is now living in San Francisco and is taking charge of her niece and nephew She has given the children the best of care since the death of their mother four years ago and is educating them at her own expense, according to report

Mrs Jennie W Winfrey, another aunt of the two children resides at 1312 Webster street this city

A relative of Mrs Todd living in this city said today that the history of the family had been a sad one Upon the death of the mother Mrs Todd brought the four children to this city Several years ago two of the children were returned to the father but Mrs Todd retained the charge of the other two

It is supposed that the letter is only the initial step in an action to gain control of the children

MANY JOIN ALAMEDA CHAMBER OF COMMERCE

ALAMEDA Feb 5 — The following members were enrolled by the Chamber of Commerce at the last regular meeting

Werder Meeker Co Mercantile Advertising Co of Oakland J E Scott of the Pittsburg Heater Company, Lawford Mayor, Charles Adams Peter F Roller W H Noy Sumner Crosby, L Dejoiner Charles Marz of the Financial Underwriters of Oakland, C H Jenkins, secretary Alaska Graphite Company, C H Philpott president Alaska Graphite Company J Lewin tea and coffee merchant Union Ice Company of Park street [illegible] full members meeting of the organization will be held February 17 Lectures and addresses on matter of public interest will be made by promienent citizens.

Sophomores Select Editor and Manager For Junior Annual

ROBERT G. CLARK. —Bushnell, photo

BERKELEY, Feb 5—Out of the staff of the Daily Californian the sophomore class of the University of California yesterday chose both editor and manager for the Blue and Gold college annual which it will publish next year To the former position it elected Robert H Clark and to the latter R C Ingram

Clark won from Charles Stetson Wheeler Jr, and Thomas Veitch by respective votes of 201 191 and 84 Ingram received 264 votes and H H Phleger, his competitor 224

Clark was graduated from the Oakland high school and is a member of the Kappa Sigma fraternity Ingram registered at the university from Irvington Alameda county and is a Sigma Nu Both of them were on the staff of the Daily Californian for a little more than a year

The 1912 Blue and Gold will be issued under the auspices of the Associated Students The system of electing editor and manager by the junior class in its sophomore year will be continued as in the past and the financing of the publication passing to the student body.

AUNT OF C. CURRY DIES IN BERKELEY

Relative of Secretary of State Was Pioneer Resident of California

BERKELEY Feb 5—The funeral of Mrs Richard A Kendall, aunt of Charles Curry, Secretary of State of California, was held this afternoon at the First Methodist Church The Rev W S Matthew officiated at the services Interment was at Mt View cemetery

Mrs Kendall was a pioneer of the state having come to California in 1873 She made her home for thirty four years in San Francisco For the past three years she has resided in Berkeley at 1914 Francisco street She leaves two daughters, Miss Maud Kendall and Mrs William K Tregea of Berkeley Mrs Kendall was a native of England 67 years of age and was very prominent in early California history

RESOLUTIONS AGAINST PROPOSED FIGHT PASSED

ALAMEDA Feb 5—A resolution opposing the Nelson-Wolgast fight, which the fight promoters want at Recreation Park on Washington's birthday was passed by the North Side Improvement club, which met in regular session last night

John Hanson and A E Acklom voiced sentiments against the fight and introduced the resolution which was seconded by C A Borle secretary of the club Borle said "The North Side Improvement club is in favor of all athletic games but prize fights are demoralizing and brutal and I am strongly opposed to them"

A series of lectures on different subjects of interest to the community were talked over by the club and will be given in the near future

A stag whist is also being planned for this month

C A Borle introduced a motion last night for the club to co operate with the Southern Pacific company in the ornamentation of Willow street station on the north side It has been proposed to place shrubbery and plants in the station and make it more attractive to travelers

ELECTRIC WIRES CAUSE OF A BLAZE IN HOME

ALAMEDA, Feb 5—Damage amounting to $1000 was done at the George H Tyson home at 1501 Central avenue at 3 o'clock this morning by fire caused by defective electric wiring in the home The family were in San Francisco, spending the night and the servants were the only occupants of the house Smoke filled the house this morning before it was noticed by the occupants Policeman Toesporn saw the smoke pouring from windows in the house and turned in a box alarm

The automobile fire engine the chemical engine and hose Nos 3 and 4 responded and worked three hours before the fire was under control Most of the damage was done by smoke The fire started in the basement and was quickly extinguished by the fire apparatus

WASHINGTON'S BIRTHDAY EXCURSION RATES

Commencing February 19-20-21 and 22 we will sell round trip tickets to all points in California where the one way rate will not exceed $10 at one fare and one-third, final return limit February 23rd For further information see any Southern Pacific agent

President Helps Orphans.

Hundreds of orphans have been helped by the President of the Industrial and Orphans Home at Macon Ga who writes We have used Electric Bitters in this Institution for nine years It has proved a most excellent medicine for Stomach, Liver and Kidney troubles We regard it as one of the best family medicines on earth It invigorates all vital organs, purifies the blood aids digestion, creates appetite To strengthen and build up pale thin weak children or rundown people it has no equal Best for female complaints Only 50c at Osgood Bros

HOARSE COUGHS STUFFY COLDS

[illegible] that quickly develop into a dangerous illness if the cold is not cured Foley's Honey and Tar stops the cough, heals and eases the congested parts, and brings quick relief. Wishart's Drug Store.

LAY CORNERSTONE FOR ZETA HOUSE

Many Prominent Men Gather in Berkeley to Witness Ceremonies

BERKELEY, Feb 5 — Men prominent in all walks of life, members of the Iota Chapter of Zeta Psi, the oldest Greek letter society at the University of California, gathered this afternoon to lay the cornerstone of the new $35 000 chapter house which is to replace the landmark at 2251 College avenue, for years the site of the famous Zeta house During the construction of the new fraternity home the old chapter house will be moved to the rear of the lot

The ceremonies were of the simplest nature The huge granite block was swung into place while officers consecrated the new dwelling to the use of the secret society The building will be an imposing structure of stone with all modern improvements and commodious enough to meet the future demands of the organization It replaces the old red chapter house which is probably the oldest fraternity lodge on the campus

Among the prominent men who gathered for the ceremonies which concluded with a banquet in Hearst hall, were John Elliott Flood brother of the late James Flood former Governor of the State of California Librarian Joseph C Rowell Col George C Edwards of the department of Mathematics George W. Reed of Oakland William E Dargie of THE OAKLAND TRIBUNE William Nelson a millionaire Woodlands banker and farmer, Paul Robert and Arthur Foster, sons of A W Foster university regent and railroad man of San Rafael; Professor Joseph N Le Conte R A. Berry, vice-president of the Berkeley City Council and realty dealer Professor John M Stillman Stanford University Frank Joseph Solinsky San Francisco attorney and resident of this city William B Story, Southern Pacific official, Frederick W Henshaw, Supreme Court justice, Douglas Lindley, of Sacramento, Philip E Bowles, Oakland banker and Edward T. Houghton, Oakland attorney

RAILROAD WILL GAIN FRANCHISE

Berkeley City Council Makes Changes on Adeline Street Condition

BERKELEY, Feb 5—The application for a change of the franchise of the Southern Pacific Company on California street will receive no opposition from the City Council according to assurances given to Attorney J T Burke of the company, provided that the railroad tracks on Adeline street are moved to the center of the street. The councilmen have been given to understand that there will be no opposition to this plan on the part of the company provided the legal difficulties can be eliminated The right of way on Adeline street is on property formerly owned by the railroad company and though now deeded to the city a perpetual right of way is reserved to the company The franchise applied for this week by the company is practically the same with a few minor changes on account of engineering as that granted a year ago for $.5,000

GARDEN HOSE SAVES LIVES OF TWO MINERS

SAN BERNARDINO Cal, Feb 5—A garden hose that served as an air pipe, saved the lives of Robert Wade George Phillips and Henry Cummings who were buried in a mine cave-in at Doble, Nev, Saturday last according to news received here today

The men were timbering the mine when a fall of rock cut off their escape

They had been using the hose to siphon water from the pit and through it received enough air to sustain them while they dug their way out This required seven hours of hard work

WOMAN IS TO PREACH AT CHURCH IN ALAMEDA

ALAMEDA, Feb 5 — Mrs Antoinette Abernethy Lamoreaux, a prominent author and authority on child life will speak at the First Methodist Episcopal Church of this city Sunday morning Mrs Lamoreaux's pre-eminence in the Sunday school world is acknowledged by all Her book on "The Unfolding Life" has been widely read She will undoubtedly be greeted by a large audience of pastors church officials and Sunday school workers

There's Nothing Better For Coughs and Colds than Hale's Honey of Horehound and Tar

DON'T WALK THE FLOOR USE PIKE'S TOOTHACHE DROPS

PARKER'S HAIR BALSAM Cleanses and beautifies the hair. Promotes a luxuriant growth. Never Fails to Restore Gray Hair to its Youthful Color. Cures scalp diseases & hair falling. 50c. and $1.00 at Druggists

EAT YOUR SUNDAY'S

Boston Baked Pork and Beans with Brown Bread and Coffee for

10c

at the GERMAN COFFEE HOUSE

835 Broadway, near 7th St.

They are put up in individual jars and are just right.

FIGHT PROJECT CREATES TURMOIL IN ALAMEDA

ENCINAL CITY COUNCIL IS DIVIDED AGAINST ITSELF

'To Be or Not to Be?' Is Query Which Is Agitating the Pugilistic Fans Across the Estuary

By EDDIE SMITH

THE city of Alameda has been turned topsy turvy over the prospect of a professional boxing contest for the lightweight championship of the world being held within its well-bred confines. At every meeting of the young, the old, the men, the women and the suffragettes the Nelson-Wolgast fight situation has held full sway and the subject has been hashed and rehashed by those who knew what they were talking about and also by those who did not know.

Just what the result of all this fussing will be no one can tell at this time, for it looks as if a fight would be made to hold the contest in Alameda. Five of the City Councilmen are broad enough in their views to realize that the staging of the world's championship contest in their city will mean that the name of Alameda will appear many times in the newspapers all over the United States and that the place will receive an advertisement that the Chamber of Commerce could not get for a great deal of money. But to offset this five there are the four conservative members of the Council who are opposed to the granting of the privilege for the reason that it is their opinion that Alameda, as a city of homes, is not the right place to hold the contest.

DIVISION OF COUNCIL.

The five who are for the holding of the boxing contests are John E. Walker, William Hammond Jr., Bert L. Fisher, E. D. Ells and E. J. Probst. Against this number are E. B. Bullock, Sumner Crosby, Peter Christensen and Fred L. Krumb. With the anti-fight men Mayor Noy has cast his lot and before the thing is definitely settled the council may be split up so badly that there will be little chance of bringing them back into line. The low down of the whole thing would seem to me to be a case of trying to run the affair in a high handed manner that has offended some of the members of the council.

In looking over the names of the men who are opposing the contest it seems that there are a few who would be against the holding of the contest under any consideration, but then there are others who might have been held in line. The mayor was not taken into consideration before the announcement was made to the world that the big fight was to be held at Alameda, and the first news that the man who is the executive officer of the city got concerning the project was through the columns of the daily papers. The mayor was not at all pleased with this manner of doing things, and while he has not openly said as much, there is reason to believe that this fact is partly responsible for his strong antagonism to the fight.

KRUMB PROTESTS.

Councilman Krumb appears as the spokesman for the anti-fight people and in a statement given out last night he says:

"Things were done a little too high handed and independent in the matter to suit me. The mayor was passed up and ignored. The mayor is the head of the city government, and as such would have to stand the brunt of what criticism might attach to the granting or the refusal to grant a fight permit in this city. He was therefore, entitled to know all about what was doing, and it was an uncalled for slight to overlook him. In this respect, I will stand by the mayor.

"Personally I am not opposed to witnessing a lively bout with the gloves. It is my opinion that had some of the councilmen supporting the granting of the fight permit not acted in 'bull-headed' manner in the matter a permit could possibly have been obtained. If the majority of the council think that they can arrange for the holding of the fight in Alameda let the majority go ahead. At this time I am opposed to granting a permit."

It is easy to see that Krumb has been ruffled by being ignored in the matter, and that he resents the action of certain councilmen who have said that the contest will take place. Krumb admits he likes the game of boxing, but he takes a mighty strong stand against the affair being pulled off in Alameda. Perhaps if the councilmen whom he evidently believes acted in a high handed manner can take the matter up with him and explain their actions satisfactorily, the contest may yet be staged at Alameda.

WALKER CONFIDENT.

Johnnie Walker, president of the Alameda Athletic Club and also a member of the council, seems to have been selected as the leader of the men who want to stage the contest in the city of homes. Walker in giving out the following statement shows that he feels that the contest will be held.

"When I explain to the members of the council who are bucking this thing because they were not consulted, the absolute impossibility of taking this matter up with them at an earlier moment, I believe they will take a different view of the matter. I want to see the contest come here because I am greatly interested in the affairs of the city and because I believe we will get many thousands of dollars worth of advertising that it would be impossible to get any other way.

"The contest is not objected to because it is immoral or brutal. It is simply a misconception on the part of the councilmen that some one has been trying to run the council without first consulting the members. I believe that when the situation is explained to the mayor and the council that the affair will go along smoothly and the contest will take place here."

MAYOR RELENTS A BIT.

Last night a committee called on the mayor and it is announced that although he had given out a statement earlier in the day stating that he would not stand for the landing of the contest in the city of Alameda, that he was not so positive when this committee left him. Sid Hester still has hopes of promoting the contest there and has not given up by any means. In case the contest is not held at Alameda it may be that it will be held at Ocean View, but as the plans are so much in the air there is little need of trying to settle the question at this time. Both Nelson and Wolgast have gone to their training quarters and the pounding of the punching bag and the thud of the boxing glove will go on from now to the date of the battle.

FAKE REPORT ON BIG GO.

The story sent out last night from Missoula, Mont., to the effect that Rickard and Gleason had agreed on the location of the fight and that San Francisco was the place, has been found to be as untrue, like many other stories that have come out regarding the big contest. Gleason, Sam Berger and Tex Rickard are to meet at Salt Lake City the early part of next week and then and there decide where the fight is to be held. We know nothing more about the affair than we did at this time last week so there is little use in discussing the affair.

WHEELMEN POSTPONE SHOW.

Owing to the fact that "Gunboat" Smith has not arrived up to date it has been found necessary by the Oakland Wheelmen to postpone the date of their boxing night from the 9th to 16th of this month. Jack Burns, Smith's opponent, has gone into training at Croll's and will remain there until the date of the battle. Smith has been delayed on his way from Philadelphia and the Wheelmen will not take a chance of sending him into the ring unless he is in good condition. Luke Marisch, manager of Smith, says he will have his man ready by that date and that he will send him to Millett's to train.

Jimmy Coffroth is a few points to the good in his race from London to San Francisco and it now looks as if he will arrive here with several hours to spare in his race for the $1000 side bet. The writer has been selected by Mr. Coffroth and Eugene Corri, referee of the National Athletic Club bouts, as the judge of the race and it shall be my duty to cable Corri immediately on the arrival of Coffroth that he has either won or lost the money and the side bet will be sent to Coffroth if he wins.

Ballplayer Garvin Is Sought by Relatives

The Oakland Club of the Pacific Coast League is in receipt of the following concerning a missing ballplayer:

"Can you give me any information concerning the whereabouts of one Ed Garvin, who is supposed to have played with the Oakland team last season? If you cannot shed any light on the matter, perhaps you can hand this letter to some one who can. I am writing in the interest of his mother and mine, who is nearly worried crazy about him, as he has not written a word since last March and at that time he said he was practicing at Hayward with the Oakland team. If you can give any information concerning him, same will be very highly appreciated by his mother and brother.

(Signed) "FRANK W. GAVER.
"310 Spruce Street, Altoona, Pa."

There was a young player going by the name of Garvin, who worked out with the Oakland team a short time last March, but he did not prove to be strong enough to retain. He was around Oakland a short time after the team came in from Hayward but his present whereabouts are unknown.

Changes in Baseball Playing Code Complete

CHICAGO, Feb. 5.—Changes made in the playing code of baseball at the recent meeting of the rules committee in Pittsburg have arrived at American League headquarters but no hint has been dropped as to the nature of the changes. Accompanying the few modifications which were made for the purpose of clearing up the game on a few points was a note from Secretary Heydl of the National requesting that they be withheld from publication pending their approval by members of the rules committee of both leagues.

As B. B. Johnson and C. A. Comiskey, president of the Chicago American Club, are out of the city, it will be at least Monday or Tuesday before the new rules will be placed before the public.

IN THE SPRING THE BALL FAN'S FANCY LIGHTLY TURNS TO THOUGHTS OF BASEBALL.

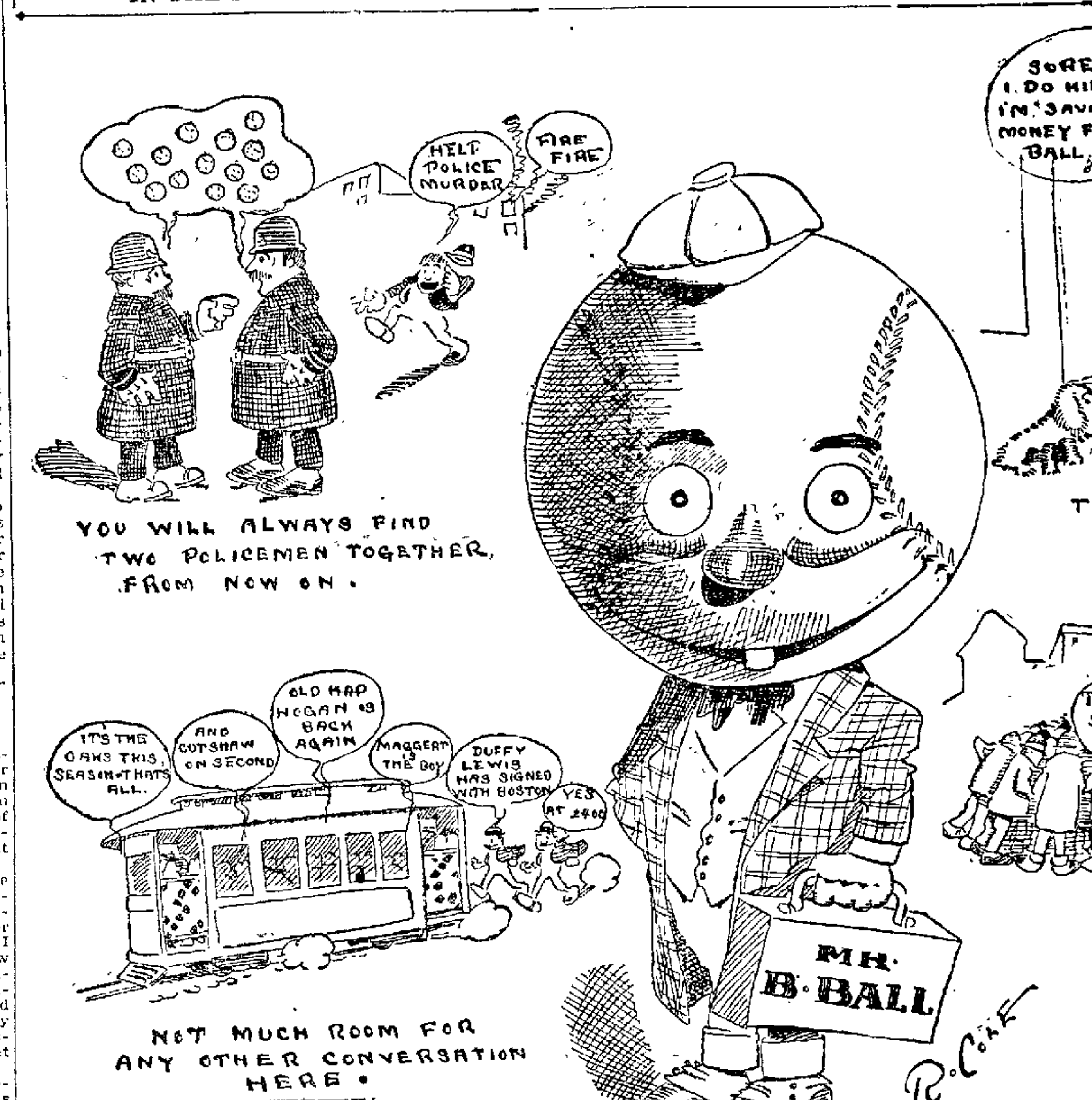

EVERY BODY IS TALKING ABOUT ME.

SHORTSTOP WARES SIGNS WITH OAKLAND

Big League Infielder Says He Will Do Best to Aid Local Team

Clyde Wares, the shortstop secured by the Oakland Coast League Club from Connie Mack's Philadelphia Athletics, has sent in his signed contract and in a letter accompanying the same promises to do his best to help Oakland land in front in the coming pennant race. Ware's home is at Kalamazoo, Mich., and he will bring his wife to the Coast with him.

In his letter, Wares speaks of the fact that Second Baseman Lloyd, with whom he has worked two years, is also to be a member of the Oaks and he is well pleased at this, saying that he believed that they would be able to show something if allowed to work together around the second cushion.

As has already been published, Wares hit over .300 the past season with Zanesville of the Central League and he created a big sensation by his fast fielding and speed on the bases as well as by his hard hitting. Lloyd was but a few points behind Wares in hitting and is also a classy fielder and baserunner. Five big league clubs put in drafts for Wares and two for Lloyd. In the draw, the Philadelphia Athletics got Wares and Cleveland Lloyd, these two big league clubs turning the men over to Oakland.

NEW PITCHER TO TRY OUT.

Pitcher W. C. Harkins has been signed a try-out by Oakland. Harkins twirled good ball the early part of the past season for Vernon and with a better team would have probably attracted considerable attention. As it was, he worked himself out trying to win for the Hooligans and was released. Players who have hit against him predict that he will make a winner with Oakland and he will be given a chance to show what he can do.

Johnson, the young left-hander of Alameda, has decided to accede to the wishes of his parents and retire from professional ball. He stated to the management of the Oakland Club that the contract submitted to him was perfectly satisfactory and he would like to stay with the game but his family had urged so strongly that he give it up that he had finally decided to do so. He may pitch a little ball in the "brush" on Sundays.

"CY" YOUNG INCOGNITO.

Kept too busy to see California by efforts to dodge reporters, "Cy" Young, the "Grand Old Man" of baseball, for 21 years a major league pitcher, left this morning for Portland, after a two-days' stay in San Francisco.

Registering at the Palace hotel as plain T. D. Young, after visiting Los Angeles for a few days, no one knew for a time who the tall stranger was, and he did not make himself known to the baseball fraternity until shortly before leaving the city. Young has played with the Boston club and the Cleveland Americans, and will play this year with the latter aggregation.

ABERDEEN FIGHT ON.

The legal fight being made by the recently disfranchised Aberdeen team to retain its membership in the Northwestern league will be heard by Judge A. W. Frater, in Seattle, on February 11.

A line on the 1910 Senators is given from Manager Charles Graham, in Sacramento:

On the pitching staff he will have Whalen, Brown, Fitzgerald, Hunt of Boston, Heister and another Boston pitcher. La Longe and Fournier will do the catching.

The infield will be: Danzig, first; Raymer, second; Darringer, Shinn and Boardman, third and short.

The outfield will consist of Zamlock, Bauer of Oshkosh, Briggs of Haverhill, Kelly of Oakland and a fifth player whose name has not yet been given out.

Northwestern Colleges To Meet at Rose Festival

PORTLAND, Ore., Feb. 5.—At the annual conference of the representatives of six of the leading colleges of the Pacific Northwest, which is in session here, it has been practically decided that an athletic tournament between the colleges represented take place in Portland during the annual Rose Festival in June next, providing that it can be arranged to have one-half of the expense of the meet guaranteed by the Portland Rose Festival Association.

MANAGER WALTER McCREDIE of the Beavers has sold Pitcher Seaton to the Bloomington Three I league club and Catcher Fournier to the Sacramento club.

* * *

Enthusiastic followers of the national pastime have reorganized the San Mateo baseball club and will incorporate it in an effort to put it on a sound financial and sporting basis. M. J. Burke has been elected manager.

* * *

McKinley champion English setter of America, is dead. Affection of the heart caused his demise.

* * *

Manager Wolverton of the Oaks is expected to arrive from Philadelphia by Sunday evening or Monday. He left February 3d.

* * *

Larry Doyle, second baseman of the New York National League, who sent in his signed contract for the next season yesterday, has been mentioned as the team's captain. President Brush re-engaged Arlie Latham today as coach.

* * *

The Sacred Heart Grammar school basketball five showed an unexpected streak of speed yesterday and defeated the fast St. Ignatius grammar team by a score of 24 to 13 in the San Francisco C. S. A. L. tournament game.

* * *

On Sunday, February 6th, St. Mary's will play the Castro Parlor on the Ocean Shore grounds, while Shreve & Co. will play the Gartner-Matthews on the St. Mary's grounds in Oakland.

* * *

Final preparations for the 1910 tournament of the American Bowling Congress, which will begin in Detroit on February 26th and end March 15th, are in full swing.

* * *

The Solano County Athletic Association, which comprises the high schools of Vallejo, Benicia, Vacaville, Esparto, Suisun and Dixon, held its annual meeting yesterday, when W. Peabody of Suisun was named as president, George O'Hara of Vallejo, vice-president, David Culver of Benicia, secretary, and Fred Gregory of Esparto, treasurer. The board of directors will meet next Saturday and determine upon the town which will secure the annual field day meet, to be held on the last Saturday in April.

* * *

The University of California 130-pound basketball team is scheduled to play the Swastikas at the Pastime Athletic Club in San Francisco tonight at 8 o'clock. Both teams are evenly matched, and an interesting game is expected on the Geary-street court.

* * *

President Chivington of the American Association today announced the following releases: By Toledo to Portland, Ort, Fischer; by Kansas City to Vernon, Cal., R. F. Brashear and W. G. Carlisle.

* * *

Dr. B. F. Roller and Henry Ordeman of Minneapolis have been matched to wrestle in Seattle next Wednesday. Dr. Roller will leave the Jeffries party at Butte Sunday night and return to Seattle.

* * *

Preparations for the Olympic Club outing to the Yosemite Valley this month are now being completed by Dr. L. J. McMahon of the entertainment committee and it was announced yesterday that the party will leave here on the evening of February 19th at 8 o'clock.

* * *

Three players of the championship English polo team which is to play several matches with American experts on the Pacific Coast, have arrived in New York. They are Major Roger Lee, Major G. W. Hobson and F. B. Harnwall. They will start for California next week.

* * *

Volney E. Davis and J. Sorenson, two members of the San Francisco motorcycle club, will start on a motorcycle trip to New Orleans via Los Angeles today. Both will ride 1909 twin cylinder Indian motorcycles.

BYRON-RUTLEYS WANT GAMES.

The Byron Rutley baseball team of the Tribune League has reorganized and is anxious to arrange Sunday games. The team has an open date for Sunday, February 13. Challenges may be addressed to W. Van Horn, 205 Telegraph avenue. The following is the lineup: Pitcher, Caupi; catcher, Eisen; first base, Rowland; second base, Bulski; third base, Lowe; shortstop, Bartram; left field, Grant; right field, Petora; center field, Mills.

TENNIS PLAYER IS MINUS AN EYE AS RESULT OF ACCIDENT

CHICAGO, Feb. 5.—Walter Farwell, only son of the late United States Senator Charles B. Farwell, suffered the loss of his left eye last night as a result of an accident at the racquet courts of the University Club. He met the mishap while attempting to return the ball, which is small and solid. The ball caromed off a wall and he struck at it, but missed it.

The ball struck him in the eye, a blanching blow, and also bruised his face. He was operated upon at the Henrotin Hospital, after an unsuccessful attempt had been made to save the injured optic.

Farwell has made his home recently at Channing, Texas, where he has been manager of the large Farwell ranch.

BINOCULAR WINS THE SPRINT

Lightweight Noses Out Choices at the Wire

By LEE DEMIER.

The first race resulted in an upset for the public when Steel met defeat and finished out of the money. Likely Dieudonne, who had Taplin on his back, took the track the first dash out of the box and spreadeagled his field, winning as he pleased. No Quarter lay in close attendance to the winner and had no trouble taking the place from Argonaut. Steel trained in fourth.

The youngsters' race was captured by Argonese, which came from behind gamely and just got up in time to get first honors from the favorite, Robert Hurst. It was whispered around among the prominent memory players that Owner and Trainer Yank tore a hole in the layers' bank roll, both at the track and among the San Francisco handbooks. Robert Hurst, who got off on his toes, had no excuses. Miss Toddy, was slow to get going. She was a distance third from S[illegible]. Portola Queen, after getting away clear, was hemmed in on the rail turning for home.

One of the biggest clean-ups of the meeting was made on Bit of Fortune, the winner of the third race. Backed with confidence by those who were left in on the ground floor by Owner J. W. Paulsen, the good thing was played from 10s to 3s at post time. Jockey Thomas, who had the mount on the brown gelding by Altamax, got the horse off in front soon after the start and then took a commanding lead and held his field safe to the wire. Prince Winer ran a game race, and responding to punishment in the stretch, was awarded second honors from Pico Blanco. The latter came from far back and was easily the third best. Phil Mohr, who ran in the colors of J. L. Ross, who had recently purchased the gelding by S[illegible] from Barney Schrieber, was made the top-heavy favorite and held in the betting around 7 to 10, but made a dismal showing. He got off in front and soon fell out of the running, but came again in the stretch, where he relinquished the show honors to Pico Blanco.

* * *

Paul Alberson, the well-known Butte, Montana, sporting man mingled with the ground squirrels yesterday.

* * *

Billy Wier is also here from the copper country.

* * *

Plunger and Owner McManus, after spending a month in the southern country, made his re-appearance at the track yesterday.

* * *

Owner and Trainer Frank McMahon has leased L. C. Ackerly and Massa from D. A. Ross. The horses will be shipped down from Vallejo today.

* * *

Johnson & Gray are coming with a car load of horses from Jaurez, Mexico. The star of the stables is Chicular. The others are Giles Scroll and two colts. In the same car are the balance of H. G. Bedwell's strain of runners with sharp claws.

DE ORO DELIGHTS OAKLAND CUE FANS

Crack Billiard Player Toys With Local Sharks in Exhibitions

By R. B. BRUNNER.

De Oro, many times billiard and pool champion of the world, burst like a comet on the horizon of Oakland billiard fans last night, and then after showering sparks of brilliancy, left, leaving a trail of broken opponents behind. This means that his exhibition at the two games, three cushions and pool, at the Oakland Billiard Parlors, was a tremendous success, and that the biggest crowd that ever witnessed a billiard exhibition in Oakland went away tickled to death at what it saw.

De Oro first led Lehner to slaughter over the three cushion route. Now Lehner is about the most consistent and best three-cushioner on the coast, and is at home in most any company. De Oro played rings around him with no special effort, apparently.

HOPPE WINS.

Willie Hoppe finished with Morningstar last night. Their final block of 500 points at 18-2 balk line in a 1500-point game, saw Hoppe average 50 flat and get two runs of over 100—128 and 186. The last night's defeat for Morningstar was decisive, 500 to 225, and the total for the three nights was 1500 to 1032.

Hoppe evidently intends to come into his own. In the opinion of nine out of ten billiardists he is the best ever, and he is only carrying out their predictions when he walks off with scores like this last game.

He will now meet Kline for the world's championship emblem, and no doubt will finish the job in good style.

RACING
NEW CALIFORNIA JOCKEY CLUB.
Oakland Race Track
on Mondays, Wednesdays, Thursdays, Fridays and Saturdays. Six races on each of these days, rain or shine.
First race at 1:40 p. m.
ADMISSION $2. LADIES $1.
Take street cars from any part of the city, transfer to San Pablo avenue.
THOMAS H. WILLIAMS, President.
PERCY W. TREAT, Secretary.

Dr. Palmer & Co.
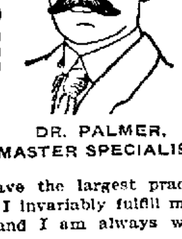
Men's Diseases
DR. PALMER, MASTER SPECIALIST.
I have the largest practice because I invariably fulfill my promises—and I am always willing to
Wait for My Fee Until a Cure Is Effected
To men's ailments exclusively I have devoted ten years of study, research and practice. My work has been unlike that of any other specialist, and each case treated has added its mite to my store of knowledge. I have striven toward absolute perfection in my methods and now believe I have practically attained the limit of medical possibilities as applied to the treatment of
SO-CALLED WEAKNESS,
Varicocele, Hydrocele, Contracted Disorders, Specific Blood Poison, Piles and Stricture.
Consultation, advice and my personal examination and diagnosis absolutely free, either at office or by mail. Hours 9 a. m. to 9 p. m. Sundays, 9 to 1.
Dr. Palmer & Co.
1015½ Broadway, Oakland, Cal.

WEAK MEN

DR. HALL'S REINVIGORATOR stops all losses in 24 hours. You will feel an improvement from the first dose. We have so much confidence in our treatment that we could safely offer FIVE HUNDRED reward for any case we cannot cure. This secret remedy Enlarges Shrunken Organs, cures Emissions, Impotency, Varicocele, Prematureness, Gleet, Stricture, Kidneys, Lost Manhood, Drains in the Urine and all other terrible wasting effects of errors of youth or excess; $2 per bottle; three bottles $5. Guaranteed to cure any curable case. Try it. Acts like magic. Call or address HALL'S MEDICAL INSTITUTE, 855 Broadway (upstairs), Oakland, Cal. Office hours, 9 a. m. to 9 p. m.; Sundays, 9 a. m. to 12 m.

Great DR. JORDAN'S Great
MUSEUM OF ANATOMY
(GREATER THAN EVER)

Weakness or any contracted disease positively cured by the oldest specialist on the Coast. Established fifty years.
DISEASES OF MEN
Consultation free and strictly private. Treatment personally or by letter. A positive cure in every case undertaken.
Write for book, PHILOSOPHY OF MARRIAGE, mailed free—(a valuable book for men.)
DR. JORDAN, 956 Market St. Opposite Sixth S.F., CAL.

Visit DR. HALL'S Free
MUSEUM OF ANATOMY

855 Broadway (Upstairs), Near 7th, Oakland.
ESTABLISHED 20 YEARS IN OAKLAND, CURING
PRIVATE DISEASES OF MEN ONLY
CURES GUARANTEED
EXAMINATION AND CONSULTATION FREE. GONORRHOEA, GLEET, STRICTURE, SYPHILIS, SORES, SWELLINGS, UNNATURAL DISCHARGES, VARICOCELE, LOST MANHOOD, PROSTATITIS, QUICKLY CURED. RECENT CASES CURED IN A FEW DAYS. SEND FOR FREE BOOK.
Call or write Dr. Hall's Medical Institute, 855 Broadway (upstairs), Oakland.
Hours—9 a. m. to 9 p. m. Sundays, 9 a. m. to 12 m.

Dr. Ong Ting Show
CHINESE FAMOUS DOCTOR.
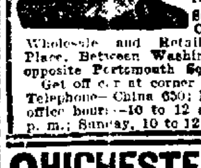
Over 10 years with Oriental Dispensary. Chinese Tea and Herb Sanitarium. Diseases cured exclusively by Chinese Wonderful Herbs; over 1000 varieties used.
Suey Chee Tong & Co. Chinese Drug Store, Wholesale and Retail. 11-13 Brenham Place, Between Washington and Clay Sts., opposite Portsmouth Square Park.
Get off car at corner Kearny and Clay sts. Telephone—China 650; Home C5228. Doctor's office hours—10 to 12 a. m.; 1 to 3, 7 to 9 p. m.; Sunday, 10 to 12 a. m. and 7 to 9 p. m.

Blood Poison Cured
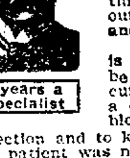
20 years a Specialist
SYPHILIS is the most powerful and destructive of all blood disorders. Its virus permeates the entire circulation and this explains why any one afflicted with this malady usually finds its symptoms manifested in every portion of the body. From head to foot the insidious poison breaks forth. The hair and eyebrows come out, the mouth and throat ulcerate, skin eruptions and sores and ulcers break out on the body; the bones ache, glands in the groin swell, and frequently the nails on hands and feet are affected.
The only possible way to cure Contagious Blood Poison is to remove the cause by purifying the blood. This cannot be done by patent medicines or by taking potash and mercury indiscriminately. IT requires the personal attention of a competent specialist. Modern science demands that the blood be regularly examined to determine the extent of the infection and to know when a cure is effected. By the old-fashioned way the patient was never sure of a permanent cure. DR. MAY is one of the few specialists who never guesses at a cure, but treats this disease in a strictly scientific manner and is always able to guarantee a perfect cure, and if he accepts your case you take no chances. A cure is certain. HIS FEES are low and easy terms of payment may be arranged. If you have any symptoms of this treacherous disease call at once for a FREE private examination and learn your true condition. It may save you much misery. Every patient receives his own personal attention and he furnishes his own specially prepared remedies for each stage of the disease. He cures the other private diseases, including Weakness and Nervous Debility, Gonorrhoea, Stricture and Gleet.
DR. MAY and associates
1054 Broadway, Cor 11th, Oakland
If you desire the honest, candid opinion of California's leading authority on men's diseases, FREE, call or WRITE for symptoms blank.

CHICHESTER S PILLS
THE DIAMOND BRAND.

Ladies! Ask your Druggist for Chi-ches-ter's Diamond Brand Pills in Red and Gold metallic boxes, sealed with Blue Ribbon. Take no other. Buy of your Druggist. Ask for CHI-CHES-TER'S DIAMOND BRAND PILLS, for 25 years known as Best, Safest, Always Reliable
SOLD BY DRUGGISTS EVERYWHERE

MEN'S DISEASES
Permanently cured by the Staff of Physicians of the oldest and most reliable Medical House in Oakland. Our FEES are $10 and medicines free. Cures guaranteed in the quickest possible time. Our home treatment a success. WRITE. Consultation free. 10 a. m. to 8 p. m.
THE RECORD MEDICAL INSTITUTE, 717 23d St., near Telegraph Ave., Oakland.

DR. TOM WAI TONG
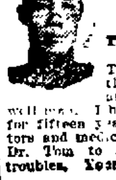
813 Clay St., Oakland, Cal.
The Celebrated Chinese Tea and Herb Doctor.
Oakland, Cal., June 12, 1909.
To Whom It May Concern:
I have taken treatment from Dr. Tom Wai Tong for gastric ulceration of the stomach for nine weeks and am glad to say that I am a well man. I have suffered from stomach trouble for fifteen years, during which time other doctors and medicine have failed, and I recommend Dr. Tom to all suffering from above stated troubles. Yours respectfully,
G. W. AHLVIN,
809 8th St., Oakland, Cal.

SWEAR GRAFT PROBED; FOUR OFFICIALS INDICTED

County Grand Jury Returns True Bills in Chicago Street Scandals

CHICAGO Feb 5—Four true bills charging City Hall officials ... in conspiracy in connection with the ... 000 "shale rock" scandal were returned by the county grand jury today. The men indicted were

JOHN ERICKSON city engineer
MICHAEL H McGOVERN contractor
PAUL REDIESKE former deputy commissioner of public works
RALPH A BONNELL former assistant city engineer

All the above with the exception of Erickson were indicted a short time ago in connection with ... attempt to defraud ... $ ... 000 in the ... of the Lawrence avenue sewer.

SHALE ROCK SCANDAL

The "shale rock" ... was unearthed in the ... of ... D ... of the same ... the city paid the McGovern company ... $4 ... 000 for the removal of a large quantity of so called "shale rock". Upon examination by experts it was stated that the shale rock was nothing more than hard clay and ... construction.

FURTHER INDICTMENTS

McGovern was the contractor in charge of the construction ... who was paid for the ... Bonnell certified that ... Erickson approved ... Redieske then put his ... on the work and ...

Later in the day ... indictments were returned against McGovern, Redieske, Bonnell and the eight others who were indicted last w...

MORTON TO SPEAK IN MASS MEETING

Session Will Formally Open Two Days' Sunday School Convention

Harry Morton California representative of the Board of Sunday Schools and superintendent of the First Methodist Episcopal Sunday school will deliver an address of welcome at the mass meeting to be held tomorrow evening which will formally open the Sunday school convention to be held in the First Methodist Episcopal Church Monday and Tuesday.

Mr Morton who is one of the most prominent citizens in this city has done much good work in promoting the interests of the Sunday schools of Alameda county. For the past six years he has superintended the Sunday school work in the First Methodist Church and under his supervision it has progressed to be one of the largest in the county.

WILL TAKE ACTIVE PART

As California representative he will take an active part in the conclave which will be addressed by distinguished Sunday school teachers and ministers from Chicago who have made a careful study of Sunday school work and the child. Among the lecturers will be Rev David G Downey of Chicago corresponding secretary of the Board of Sunday Schools of the Methodist Episcopal Church Rev Edgar Blake assistant secretary of the Board of Sunday Schools and Mrs Antoinette A Lamoreaux of Chicago who is the author of "The Unfolding Life"

"The great need of the Sunday school of today is more trained teachers" said Mr Morton in an interview with a TRIBUNE reporter this morning. "We need teachers who have made a study of the child as well as the Bible.

TO AROUSE ENTHUSIASM

"The object of the Sunday school convention will be to arouse enthusiasm among the members of the congregation and interest them in Sunday school work. There is a great demand for more skilled teachers. They must have a knowledge of pedagogy. In order to improve the Sunday school of today we must have trained instructors and plenty of them. I think the celebrated speakers who will be welcomed at the opening session of the convention will enlighten the people in the Sunday school methods and suggest new ideas for the betterment of the sabbath schools.

EXPERTS ON SUBJECT

"The lecturers who will be present at the church services tomorrow evening and those who will address the convention the experts in Sunday school matters and I am sure that ... the congregation as well as the delegates to the conclave will profit by the addresses."

Mr Morton will preside at the meeting Tuesday evening when Bishop Edwin Hughes will be the speaker. Superintendent Morton is one of the most popular members of the Methodist Church and has endeared himself to the children of the Sunday school over which he presides.

APPROPRIATION BILL AGREED ON IN HOUSE

WASHINGTON Feb 5—The legislative, executive and judicial appropriation bill carrying upward of $3 000 000 has been agreed upon by a house subcommittee on appropriations and will be acted upon by the full committee ...

Business Men Aid in Y.M.C.A. Campaign for New Members

F L STARRETT

We the undersigned appreciating the fact that the men in our employ will benefit by being members of the Oakland Young Men's Christian Association hereby agree to pay one half of the membership fee of any of our employes joining the Association on or before February ... 1910

BOWMAN & COMPANY
H C CAPWELL & CO
OAKLAND FURNITURE CO
WALTER S MACKAY & CO
HALE BROTHERS
JOHN F BREUNER & CO
WELLS FARGO EXPRESS CO
PEOPLES WATER CO
HARBOR BANK
BANK OF GERMANY
JACKSON FURNITURE CO
LYONS STORAGE & MOVING CO
CENTRAL BANK
OAKLAND TRACTION COMPANY
SPERRY FLOUR COMPANY
FIRST NATIONAL BANK

The fee is $ ... and it entitles the holder to all the privileges of the association in its present quarters which will last for about ... months and upon the completion of the new structure at Twenty first and Telegraph ... a three months part of membership will be given gratis.

SECRETARY GIVES REASONS

Secretary Frederick L Starrett offers seven reasons why every young man in Oakland should become a member.

First It is the only young men's club in the city which seeks the all around development of young men physically, mentally and socially.

Second The membership is open to any young man of moral character without regard to his religious beliefs. He may be Catholic or Protestant or have no religion at all.

Third It furnishes recreation without temptation.

Fourth Its aim is always high—there is nothing but hope ... ideals.

Fifth It brings young men in touch with the ... men in a social and business way.

Sixth It has a reading room, employment bureau, boarding house register, educational classes, swimming tank, pool and billiard tables, bowling alleys, dormitories and a hundred other advantages including socials, lectures, entertainments—all of these in the new building.

Seventh It gives medical, legal and personal advice to young men who need it free of charge.

PROSPECTS BRIGHT

The committee which has charge of the Red Letter Day campaign is headed by F C ... and on that day the headquarters will be in the Farmers and Merchants Bank building at Twelfth and Broadway. According to present indications the 100 new members will be secured before sunset of that day.

The spirit in which the prominent men and establishments of this city have backed the Y M C A shows that there is more behind the movement than the public in general has observed. The work that has been going on quietly for years has now, in keeping with the progress and upbuilding of the city, blossomed forth into one of the most influential institutions, and the monument of steel and stone which is being erected is material proof that the work pays and that the good accomplished has impressed the people of this community.

DOING GOOD WORK

To those who are in doubt let them go to the city jail and the county jail, to Folsom and San Quentin and remember that the ruined lives found there do not pay and yet we must continue contributing a still greater price for that which generally serves to make them still more unfit to live among their fellows. The cheaper price in the end is that which builds up more wholesome institutions and the work has been generally going on here in Oakland.

ARE ANXIOUS TO BE CENSUS TAKERS

More Than 400 Applicants Are Taking the Examinations at High School Building

Four hundred and thirty eight prospective census enumerators for the Third District presented themselves for examination this morning at the Oakland High School corner of Twelfth and Jefferson streets. The test has been divided into two sections, the one now in progress having commenced at 9:30, the other to take place at ... p m. James M Burke Supervisor of Census for the Third District is in charge of the examination assisted by members of the Civil Service Board.

As stated before the examination consists of filling out blanks provided for the purpose with a statement of information such as will be obtained in the actual census taking in enumerating an average family.

Throughout the country in all the principal towns a similar test is being ... by the postmaster.

The examination ... is postponed in San Francisco owing to the lack of supplies until Saturday February 12th.

Charging his wife with desertion William R. Walker has filed suit in the Superior Court for a divorce from Rose L Walker.

Plaintiff is a waiter in the employ of the Southern Pacific company.

BAKERS' UNION IS TO MEET TONIGHT

Confectioners to Consider Ball and Union Label Details

To consider final plans for their big sick fund benefit dance to be given at Germania Hall on February 6th the Bakers and Confectioners Union Local 110 will hold a special meeting tonight at their headquarters to appoint committees and arrange details. A special union orchestra has been secured for this occasion and novel decorations will be seen about the hall in which the insignia of the union will form an important part.

Besides considering the dance which will swell the sick benefit fund of the union the bakers will consider the new union label and will discuss the advisability of insisting that it appear on every loaf of union bread.

OPPOSE FRENCH BAKERIES

Stringent action will be taken in this matter on account of a number of non union French bakeries which the union is attempting to secure better conditions in both in regard to wages and hours and in sanitary handling of products. According to union officers conditions of great filth are seen in some of these shops and it is expected that under union conditions will be improved, the union insisting above all things on proper appliances to work with and sanitary quarters and materials.

The Bakers' Union is also preparing for its sick fund ball to be held in Central Hall next week. Full arrangements have been made and the dance will be held Tuesday night, the grand march beginning at 9 o'clock sharp.

Mrs. Howard to Fight Children for Control

SAN FRANCISCO Feb 5 — A hard legal battle is to be fought between Mrs Emma Shafter Howard widow of the late Charles Webb Howard former president of the Spring Valley Water Company and her children and other heirs to the Howard estate for control of the stock of the Howard Investment Company with a capital stock of $500 000.

Some time ago Mrs Howard brought it in the Superior court ... the ... and the Howard ... that the court decree ... held by the late Charles Webb Howard in the investment corporation was community stock to which she had a right, under the law, to one-half.

STEEL MAGNATE ASKS DIVORCE IN RENO

J. H. Gayley Files Brief and Simple Complaint Against Wife

COUPLE WERE MARRIED TWENTY-FOUR YEARS

He Is Vice President of Big Corporation and Metallurgical Expert

RENO Nevada Feb 5 — James H Gayley vice president of the United States Steel company regarded as the foremost authority on iron and steel production filed a suit for divorce yesterday against his wife Julia Gardner Gayley on the ground of desertion.

The complaint is one of the briefest and simplest ever filed here setting forth that the couple were married in St Louis in February 1884 and that on July 1 1908 his wife left him and went to live with her relatives. It declares that there are three children Mary (wife of Count S... of Rome) Agnes and Florence whom he is willing shall be left in the custody of the mother.

It is set forth in the complaint that there is no community property involved and that his wife now resides in New York. Gayley has just returned from New York where he has been the last two months settling up property rights it is said with his wife to prevent her anticipated contest of the suit.

HAS HOME IN RENO

During his residence in Reno Gayley has lectured at the University of Nevada on the iron industry and has been a part at many social gatherings. He recently purchased a lot in the residence district of Reno and is having a $ ... 000 building erected thereon.

Gayley is one of the best known metallurgical experts in the country and was manager of the Carnegie Steel company until he became vice president of the trust.

Mrs Gayley was Miss Julia Thurston Gardner daughter of Colonel Curtiss Gardner of St Louis. When Count Sen... wished to marry Gayley's daughter Mary her father applied business principles to the Count's wooing and put him on probation for four years.

NEW YORK Feb 5 — Mrs Gayley last night was informed over the telephone that her husband had filed suit for divorce at Reno Nevada.

"This is the first I have heard of it" said Mrs Gayley. "I have nothing whatever to say. Please say nothing" she added. Then she hung up the receiver.

SMASHES WIFE'S LAWYER IN FACE

Former Western Pacific Cashier Attacks Attorney Outside Courtroom

SAN FRANCISCO Feb 5—A sharp tussle in the hallway outside of Judge Shortall's court between William C Gregg former cashier for the Western Pacific Railway and brother of Wellington Gregg of the Crocker National Bank and Attorney Leon L Prescott served to enliven things in the corridor of the Hall of Justice this morning. The only blow struck is credited to Gregg and that he came out the victor in the combat was due to the interference of several policemen.

According to Prescott the assault upon him was unexpected and as he came out of the door Gregg swung and struck him on the jaw. He ran forward, but was held by the blue coated arm of a police man.

A week ago a warrant was sworn to against Gregg by his wife and when the case was called in court today Prescott appeared as attorney for Mrs Gregg. The fracas blew over quickly this morning and both men went their way. Later however the attorney declared his intention of appealing to the law in an effort to secure redress for the blow.

Today's Racing Results

First race—Futurity course selling Adena 109 (Vosper) 4 to 1 won Mollie Montrose 109 (Smith) 15 to 1 second Round and Round 111 (Herman) 6 to 1 third. Time 1 11 2-5

Second race—Three and one half furlongs purse Frank Ruhstaller 115 (Vosper) 7 to 10 won Indora 109 (Kederis) 6 to 1 second Gremida 109 (Mentry) 12 to 1 third. Time 42 1-5

Third race—Futurity Course selling Marburg 110 (Borel) 3 to 1 won Madeline Musgrave 105 (Groth) 15 to 1 second Father Stafford 107 (Vosper) 3 to 1 third. Time 1 11 1-5

STOCKTON PIONEER DIES AT HOME OF HIS SON

G Alegretti a prominent citizen and pioneer merchant of Stockton passed away at 5 o'clock this morning at the home of his son in law G Ghirlleri local manager of the Italian Popular Bank of this city 417 Walsworth avenue.

The deceased was born in Genova Italy in 1841 and came to California in the early '... engaging in the mercantile business in Stockton when that city was but a village and accumulating quite a fortune during his successful career.

As a worthy citizen he took the utmost interest in the politics and affairs of the city. He was the founder of three benevolent societies at that place which number a large membership and in which he always took an active part.

He leaves a widow and five children, Mrs A Micenli... Mrs G Ghirglieri Miss Clorinda Alegretti Miss Nettie Alegretti and J ... Alegretti besides a large number of relatives and friends.

The remains will be taken to Stockton where the funeral will take place next Tuesday from his late residence.

WATERED STOCK GETS AN AIRING

House Committee on Interstate Commerce Discusses Railroad Legislation

WASHINGTON Feb 5—Watering of railroad stocks and bonds and the protection of innocent investors figured in today's hearing on proposed railroad legislation before the House committee on interstate commerce.

In the course of the hearing counsel cited the hypothetical case of a railroad issuing bonds for $30 000 000 going into receivership and when reorganized being appraised by the Interstate Commerce Commission at only $10 000 000.

Argument arose as to whether the bond issue under the reorganization should be allowed $30 000 000 or be limited to $10 000 000. James Byrne of New York representing railroad interests argued in favor of the law that would allow the reorganized companies to issue to the maximum of their original indebtedness.

"Why not squeeze all the water out at the first opportunity?" asked chairman Mann.

"Because that would do an injustice to the holders of the original papers, the people who bought in good faith and who would be robbed unless they could get new securities equivalent in value to what they had in the first place" replied Byrne.

The committee considered a provision in the Townsend bill to validate previous contracts. Chairman Mann suggested that this might add value to sustain bonds based wholly on water.

DEFENSE FINISHES IN HERMANN CASE

Changes Its Plan and Does Not Place the Accused on the Stand

PORTLAND Ore Feb 5—The testimony in the case of former Congressman Binger Hermann who is being tried on a charge of conspiracy in connection with government land matters is practically all in. The defense rested its case today. Counsel for both sides stated that they would have all their evidence in by Monday. It is expected that arguments will begin Tuesday and the case will go to the jury Wednesday.

The defense did not put Hermann on the stand today as it indicated yesterday, their main witnesses being Herman Baumhoer who has been in the employ of the surveyor general of Oregon as record keeper for the last thirty years and Frank E Kinkart who served a sentence for subornation of perjury in McNeil's Island prison at the time former Surveyor General Meldrum was serving a sentence there for misdemeanors committed while in office.

Meldrum who was recently pardoned by President Taft that he might testify in this case swore that Hermann and Mays met in his office in September 1901 and there conspired to have the Blue Mountain Forest Reserve created.

Kinkart testified that Meldrum had told him that if the government called on him to testify in the present trial he would tell the truth and acquit Hermann.

WIFE BEAT HIM UP, HUSBAND ASSERTS

San Francisco Man Granted Divorce Decree on His Testimony

SAN FRANCISCO Feb 5—Beating and horsewhipping are popular methods of punishment inflicted by husbands aroused to fury against their wives as the divorce records in the local superior courts will show, but instances of the foot being on the other foot and the husband being treated to such corporal punishment are rare indeed.

Today however John Chester a hotel keeper testified in connection with the divorce action against his wife Mary L that she had beat and whipped him and that one day she said as a climax to her inhuman treatment:

"You get out of this house or I'll kill you."

Suiting the action to the word Chester asserted that she went to a bureau drawer where he knew she kept a loaded pistol and that that was enough for him and that he made off and leaving her in Pennsylvania, came to California.

The couple were married September 28 1888 and some of the other allegations were to the effect that Mrs Chester upbraided him and declared that he had an affinity which he says was not true. The decree was granted.

Leander J. Murphey In Assembly Race

Leander J Murphey, the well known searcher of records announced today that he is in the race for assemblyman from the forty ninth Assembly district to succeed County Recorder John W Mott. This district includes the greater part of West Oakland where Murphey has lived all his life. His home is in the very heart of the district.

WILL TAKE LAVEAGA DEPOSITIONS IN MEXICO

SAN FRANCISCO Feb 5 — At the instance of Mrs Marie Josefa Cabrian who is defending her right to the large estate left her by Maria Concepcion De Laveaga, contested by her brother Miguel De Laveaga three depositions will be taken in Mazatlan, Mexico by the United States Consul.

The witnesses who are to be examined in their native tongue there are Manuela Mazabal Nacca Camaucho and Cleofas Canedo.

DIVORCEE ARRIVES AND QUICKLY WEDS

Rosamond Reed and Portland Lawyer Obtain License Just in Time

Among the passengers who arrived in Oakland today on the noon train from the north were Rosamond Reed a fair divorcee and Alphonse L Hanscome an attorney both of Portland.

Having their trunks loaded upon an automobile they ordered the chauffeur to take them to the office of the county clerk where arrangements previously had been made for a marriage license, this being necessary on account of the Saturday half holiday.

Deputy County Clerk Cunha issued the permit and then the couple went away in search of a minister to perform the ceremony. Both the lawyer and his prospective bride gave their age as 38 years and the latter said that she was a native of California.

A SIMPLE TRICK

It's an easy matter to keep your joints and muscles supple—no matter what your age may be or how you have suffered with rheumatism. Rub yourself night and morning with Ballard's Snow Liniment. It cures rheumatism, stiffness, cramps, crick in the back, side, neck or limbs and relieves all aches and pains. Sold by Wishart's Drug Store, corner Tenth and Washington streets.

E A Kelley Belvidere Ill writes us: "I am an ex engineer with 27 years active service to my credit. About three years ago my kidneys were affected so that I had to give up my engine. First I was troubled with severe, aching pain over the hips. Then followed inflammation of the bladder and specks appeared before my eyes. A sample of Foley's Kidney Pills that I tried so benefited me that I bought more. I continued to take them until now I can safely testify they have made me a sound and well man." Wishart's Drug Store.

Vapo-Cresolene

(Established 1879)

An inhalation for Whooping-Cough, Croup, Coughs, Colds, Catarrh, Bronchitis, Diphtheria.

Cresolene is a Boon to Asthmatics.

Does it not seem more effective to breathe in a remedy for diseases of the breathing organs than to take the remedy into the stomach?

Cresolene cures because the air, rendered strongly antiseptic, is carried over the diseased surface with every breath, giving prolonged and constant treatment. It is invaluable to mothers with small children.

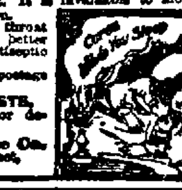

For irritated throat there is nothing better than Cresolene Antiseptic Throat Tablets.

Send 5c in postage for sample bottle.

ALL DRUGGISTS.

Send postal for descriptive Booklet.

Vapo-Cresolene Co. 180 Fulton Street, New York.

A Happy New Year

is the most earnest toast of the whole year

Drink it with the purest and best of all wines—Giersberger

Theo. Gier Wine Co.

Family Store and Office, 1225-1227 Broadway

Branch Store 915 Washington St

Wholesale Store 571-581 18th St near San Pablo. (New address)

Tel Oakland 123 Home Tel A1230

The Syndicate Bank

Oakland, Cal.

Incorporated July 16th, 1903.

Authorized Capital $200 000
Paid Up Capital $107,000
Surplus $32,100

F M Smith President
B F Edwards Vice-President
Dennis Searles Vice President
W A Shockley Cashier
W E Squires Assistant Cashier

INTEREST PAID ON TERM DEPOSITS

FOREIGN AND DOMESTIC EXCHANGE

North German Lloyd

Large Fast and Luxurious Twin Screw Express and Passenger Steamships Equipped with Wireless and Submarine Signals

PLYMOUTH—CHERBOURG—BREMEN

Express Sailings Tuesdays at 10 a. m.

Kaiser Wm d Gr Feb 8 Kaiser Wm II Apr 5
Cecilie March 2 Kaiser Wm d Gr Apr 19

BREMEN DIRECT

Twin Screw Sailings Thursdays at 10 a. m.

R... on Feb 10 ... hein Mar 3
*G Washington Feb 24 Zieten Mar 10

*Calls at Plymouth and Cherbourg

GIBRALTAR—NAPLES—GENOA—ALGIERS

Mediterranean Sailings Saturdays at 11 a. m.

K Albert Feb 12 P Irene Mar ...
Barbarossa Feb 26 *Berlin (new) Mar 12

*Omits Algiers

Independent Around the World Tours.

Travelers' Checks good all over the world.

Apply OELRICHS & CO., General Agents, 5 Broadway, New York or ROBERT CAPELLE, Gen Pacific Coast Agent San Francisco Cal

SAVE MONEY AVOID PAIN

Teeth Extracted Without Pain

Acknowledged to be the easiest and best painless extractors in Oakland.

Until Jan 31 we have decided to make our best sets of teeth for $3 00

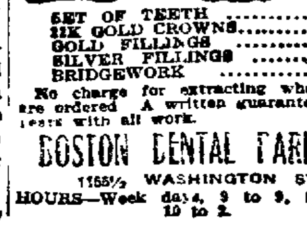

SET OF TEETH	$3.00
22K GOLD CROWNS	2.00
GOLD FILLINGS	1.00
SILVER FILLINGS	.50
BRIDGEWORK	2.00

No charge for extracting when teeth are ordered. A written guarantee for 20 years with all work.

BOSTON DENTAL PARLORS

1155½ WASHINGTON ST

HOURS—Week days, 9 to 9. Sundays, 10 to 2.

NOTICE OF TIME SET FOR PROVING WILL, ETC

In the Superior Court of the County of Alameda, State of California

In the matter of the estate of Miranda Kimball deceased

Notice of time set for proving will, etc., for application of letters of administration with will annexed

Notice is hereby given that a petition for the probate of the will of Miranda Kimball deceased and for the issuance to Sarah J Kimball of letters of administration with the will annexed has been filed in this Court and that Monday, the 7th day of February A D 1910, at 10 o'clock A M of said day at the Courtroom of Department No 4 of said Court at the Court House in the City of Oakland in the County of Alameda has been set for the hearing of said petition, when and where any person interested may appear and contest the same and show cause if any they have why said petition should not be granted

Dated January 27 1910

JOHN P COOK Clerk

By W B ZAMBRESKY Deputy Clerk

DUDLEY KINSELL Attorney for Petitioner 1102 Broadway, Oakland Cal

NOTICE OF TIME SET FOR PROVING WILL ETC

In the Superior Court of the County of Alameda State of California

In the matter of the estate of Lorenz F Rinderspacher, deceased

Notice of time set for proving will, etc

Notice is hereby given that a petition for the probate of the will of Lorenz F Rinderspacher deceased and for the issuance to Paulina Rinderspacher of letters testamentary thereon, has been filed in this Court and that Friday the 11th day of February A D 1910 at 10 o'clock A M of said day at the Courtroom of Department No 4 of said Court, at the Court House in the City of Oakland in said County of Alameda has been set for the hearing of said petition and proving said will when and where any person interested may appear and contest the same

Dated January 31 1910

JOHN P COOK Clerk

By WM ZAMBRESKY Deputy Clerk

DUDLEY KINSELL Attorney for Petitioner, 1102 Broadway, Oakland Cal

NOTICE OF TIME SET FOR PROVING WILL ETC

In the Superior Court of the County of Alameda State of California

In the matter of the estate of Nathan Vineburg deceased

Notice of time set for proving will, etc and application for letters of administration with will annexed

Notice is hereby given that a petition for the probate of the will of Nathan Vineburg deceased and for the issuance to H B Mehrmann Public Administrator of letters of administration with the will annexed has been filed in this Court and that Wednesday the 9th day of February A D 1910 at 10 o'clock A M of said day at the Courtroom of Department No 4 of said Court at the Court House in the City of Oakland in the County of Alameda has been set for the hearing of said petition when and where any person interested may appear and contest the same and show cause if any they have why said petition should not be granted

Dated January 26 1910

JOHN P COOK Clerk

By W W CRANE, Deputy Clerk

ABE P LEACH Attorney for Petitioner Union Savings Bank Building Oakland Cal

NOTICE OF TIME SET FOR PROVING WILL ETC

In the Superior Court of the County of Alameda State of California

In the matter of the estate of Thomas W Hall deceased

Notice of time set for proving will, etc

Notice is hereby given that a petition for the probate of the will of Thomas W Hall deceased and for the issuance to Marian Hall of letters testamentary thereon has been filed in this Court and that Wednesday the 9th day of February A D 1910 at 10 o'clock A M of said day at the Courtroom of Department No 4 of said Court at the Court House in the City of Oakland in said County of Alameda has been set for the hearing of said petition and proving said will when and where any person interested may appear and contest the same

Dated January 26 1910

JOHN P COOK Clerk

By W W CRANE Deputy Clerk

ABE P LEACH Attorney for Petitioner Union Savings Bank Building Oakland Cal

NOTICE OF MEETING OF THE RAILROAD COMMISSION OF THE STATE OF CALIFORNIA

Notice is hereby given that the Railroad Commission of the State of California will meet and hold a session of said Commission in the rooms of the Oakland Chamber of Commerce in the City of Oakland State of California on Thursday the 17th day of February 1910, at 10 o'clock A M to hear ... of shippers and requests for reduction of rates

By order of the Commission

W H P... CNER Secretary Railroad Commission of the State of California

ANNUAL MEETING

The regular annual meeting of the Remillard Brick Company a corporation, will be held at the office of the company, northwest corner of Second and Clay streets in the City of Oakland County of Alameda State of California on the first Monday the 7th day of February, 1910 at the hour of 2 P M for the election of directors and for the transaction of such other business as may properly come before the meeting

Dated February 1 1910

Attest J P GELINAS Secretary of Remillard Brick Co

NOTICE OF ANNUAL MEETING

The annual meeting of the stockholders of the Columbian Oil Company will be held at the office of the company room 401, Phelan Building San Francisco California Monday, February 7 1910 at 4 o'clock, to elect officers and directors for the ensuing year and to transact such other business as may come before the meeting

R P MACDONALD Secretary

NOTICE OF TIME SET FOR PROVING WILL, ETC

In the Superior Court of the County of Alameda State of California

In the matter of the estate of Annie Taylor ... known as ... McGarty, deceased

Notice of time set for proving will, etc and application for letters of administration with will annexed

Notice is hereby given that a petition for the probate of the will of Anni Taylor sometimes known as Ann McGarty, deceased and for the issuance to Frank H Bartlett of letters of administration with the will annexed has been filed in this Court and that Monday the 14th day of February A D 1910 at 10 o'clock A M of said day at the Courtroom of Department No 4 of said Court at the Court House in the City of Oakland in the County of Alameda has been set for the hearing of said petition when and where any person interested may appear and contest the same and show cause if any they have why said petition should not be granted

Dated February 1 1910

JOHN P COOK Clerk

By WM ZAMBRESKY Deputy Clerk

BARTLETT & LANGDON Attorneys for Petitioner 1700 Call Building San Francisco Cal

NOTICE TO CREDITORS

Estate of Eliza Shanley deceased

Notice is hereby given by the undersigned administratrix of the estate of Eliza Shanley deceased to the creditors of and all persons having claims against the said deceased to exhibit them with the necessary vouchers within four months after the first publication of this notice to the said administratrix at the office of John J McDonald Room 605, Oakland Bank of Savings Building Oakland Alameda County California which said office the undersigned selects as her place of business in all matters connected with said estate of Eliza Shanley, deceased

ELLEN T SHANLEY Administratrix of the estate of Eliza Shanley deceased

Dated, January 28 1910

JOHN J McDONALD Attorney for Administratrix

NOTICE TO THE PUBLIC

My wife J Jeanette Thress having left my bed and board notice is hereby given that I will not be responsible for any debts contracted by her and that I will not pay any indebtedness that she may incur after this date

Dated Oakland, February 2, A D 1910.

J H THRESS

OLD MIRRORS MADE NEW

Glass and Glazing of All Kinds

Oakland Mirror and Glass Beveling Works

818 Adeline St Both Phones.

Say It!

If your doctor says this is all right, then say it over and over again. J C Ayer Co Lowell Mass

Headaches.	Headaches.	Headaches.
Biliousness.	Biliousness.	Biliousness.
Constipation.	Constipation.	Constipation.
Ayer's Pills.	Ayer's Pills	Ayer's Pills.
Sugar-coated.	Sugar-coated.	Sugar-coated
Easy to take.	Easy to take.	Easy to take
Don't forget	Don't forget	Don't forget

MACDONOUGH Theater

H H CAMPBELL Mgr. Phone Oakland 87

MONDAY FEB 7—TUESDAY FEB 8— Two Performances Only

Marie Cahill

IN THE NEW MUSICAL PLAY

The Boys and Betty

SEATS—$2.00, $1.50, $1.00, 75c, 50c. Seats Now On Sale.

MOTHER'S FRIEND

A LINIMENT FOR EXTERNAL USE.

Baby's coming will be a time of rejoicing, and not of apprehension and fear, if Mother's Friend is used by the expectant mother in preparation of the event. This is not a medicine to be taken internally, but a liniment to be applied to the body, to assist nature in the necessary physical changes of the system. Mother's Friend is composed of oils and medicines which prepare the muscles and tendons for the unusual strain, render the ligaments supple and elastic, aids in the expanding of the skin and flesh fibres, and strengthens all the membranes and tissues. It lessens the pain and danger at the crisis, and assures future health to the mother. Mother's Friend is sold at drug stores. Write for our free book, containing valuable information for expectant Mothers.

THE BRADFIELD CO., ATLANTA, GA.

GEISSINGER GIVEN TERM; WIFE FAINTS

Former Berkeley Resident Gets Two Years for Passing Worthless Checks

LOS ANGELES, Cal., Feb. 5. — Mrs. W. L. Geissinger fell in a faint in the Superior Court today when Judge Willis sentenced her husband to two years in San Quentin for having passed worthless checks a year ago. A strong plea for probation had been made in behalf of the wife and a two-year old baby which tod[illegible] fled about the court room laughing and [illegible]ooing.

"The court is asked to remember the wife and baby when the defendant himself did not remember them when he committed this crime," said Judge Willis. "The evidence shows that this stolen money was spent at a gambling club. The business world must be protected against this kind of finance."

During the trial of the case a record of overdrawn bank account at Berkeley, California, was shown. Geissinger was captured in Texas whither he had fled after passing a number of bad checks.

CANDIDATES WANT TO SERVE THE PEOPLE

It is understood that Assemblyman George J. Hans of the Fifty-first Assembly district, Assemblyman Frank Otis of Alameda and Assistant District Attorney W. H. H. Hynes are in the fight for the senatorship from the Fourteenth Senatorial district to succeed Senator J. Clem Bates, whose acceptance of the position of assistant cashier of the United States mint at San Francisco precludes him from standing for re-election. Friends of F. Smith, the East Oakland contractor, state that he will be a candidate for Hans' job against a field of several other candidates, and that his campaign will be managed by Councilman-at-large R. C. Vose. Smith formerly resided in Centerville and was wharfinger of Oakland harbor during the administration of ex-Governor George C. Pardee.

Entries for Monday

FIRST RACE — Futurity course, selling, four-year olds and up.

1— 6854 Roy Junior 101
2— 6070 *Rezon 93
3— 6101 Adena 103
4— 6855 Pegina Arvi 94
5— 6089 Sir Barry 104
6— 6101 Bello Kinney 103
7— 6078 Elridale 108
8— 6053 E. M. Fry 106
9— 6078 *Jillett 104
10— 6081 Ampedo 108
11— 6101 Round and Round 105
12— 6105 *Special Delivery 100

SECOND RACE — Three furlongs. Purse, maiden two-year old fillies.

13— 6124 Fillie 109
14— 6100 Lady Estonia ..... 1[illegible]
15— 6[illegible] Winter ..... 1[illegible]
16— [illegible] Queen ..... 1[illegible]
17— [illegible]

THIRD RACE — One and one-sixteenth miles; selling; for year-olds and upwards.

36— 6[illegible] Spring Pan
37— 6[illegible] Mattie Mack
38— 6078 Cool Skill
39— 6[illegible] Mt. Derecho
40— 6[illegible] Desperado
41— 6[illegible] Hicko
42— 6[illegible] Don Enrique
43—(6043) Confident Bell
44—(6080) Abe Air Ben
45— 6080 Caroline
46— 6081 Wood
47— 6079 Wildden

SIXTH RACE — Five furlongs. Purse, three-year-olds.

48— 6092 Old Mexico 100
49— 6091 Descendant ..... [illegible]
50— 5969 J. H. Barr 100
51— 6077 Passenger ..... [illegible]
52— 6040 Napa Nick 107
53— 5872 Pride of Lismore 92
54— 6092 Coppertown 115
55—(4420) Galvesca 102
56— 6106 Myles O'Connell 103
57—(5981) Good Intent 107
58— 6091 Phil Mohr 92
59— 6104 Dr. Dougherty 95

*Apprentice allowance.

TOO LATE TO CLASSIFY.

LOST—Old-fashioned gold-link necklace (valued as a keepsake) from Fruitvale to Oakland; reward. Kindly return to Dr. J. A. Scannavino, 3673 Dimond ave., Fruitvale.

FURNISHED rooms, home conveniences, $8 month. 692 26th st. Lady preferred.

KIMBALL piano won in contest, never used; bargain for cash; open to terms or trade. Box 10696, Tribune.

THREE furnished rooms and bath to a quiet adult couple; near Oak st. station. 121 8th st.

3-ROOM sunny lower furnished flat; stationary tubs; gas. $16. 838 29th st.

588 WILLIAMS—Flat of 9 furnished rooms. Phone Merritt 1883.

FURNISHED and unfurnished rooms for rent, single and housekeeping; all conveniences; $2 per week and up; no children or pets; garage and stable for rent, $15 per month. 1373 Grove st.

FOR SALE—A gentle Shetland pony, buggy and harness; pony is very fast; will sell separate if desired. McNally's, 514-524 st. near Grove, phone Piedmont 1040.

CLASSIFIED ADS IN THE TRIBUNE PAY BIG RETURNS FOR THE MONEY INVESTED.

REMOVAL NOTICE. Evans & Mallory, THE HARNESS MEN, have removed opposite their old location and have a complete line of SUITCASES, GLOVES and FANCY LEATHER GOODS. Remember the new number, 513 SAN PABLO AVE.

ONE elegantly furnished room with kitchen. 1201 Alice, cor. 14th st. price $18.

STORE with 3 living rooms, gas, electric lights, free rent one month. 171 Market st.

$6—2 large rooms and basement, water free; car 1003 2nd st., no objection to children.

$7500—$ fine building lots and 1 lot 50x150 ft. with 6 room house, high basement, modern, baths, 2-story barn, chicken house, windmill and tank, fruit trees and berries; this is an ideal home in the growing part of Berkeley, on car line; must be seen to appreciate this low price, terms.

$1600 will buy a fine 5 room cottage, lot 50x150, in Melrose, 2 blocks from S. P. station; this is a snap; worth seeing; terms; suit; for further particulars call on THOS. DUFFEY, 957 Broadway, Room 25, Oakland.

MODERN corner upper flat, 5 rooms, sunny; near Key Route. Apply 3236 Edwy.

BUOYANT RISE IS NOTED IN STOCKS

Prices Advance Over Closing Level of Yesterday. London Influence

NEW YORK, Feb. 5.—The dealings in stocks today saw a buoyant rise in prices over last night's closing level. The demand from uncovered shorts played a part in this result which was foreshadowed by the previous rise in Americans in London. American issues rose 1¾. Denver and Rio Grande, American Locomotive and Consolidated Gas 1½. Atchison and Union Pacific preferred 1 and a considerable list of active speculative stocks a large fraction.

Amalgamated Copper, American Smelting and Consolidated Gas reached a point after the opening. The rest of the list was well sustained and a later vigorous rise in Reading, and the Hill stocks carried the whole market up smartly.

Great Northern preferred rose 1⅞, the Oregon Certificates, Northern Pacific 1⅝, Rock Island 1¼ and corresponding gains in other issues.

The market closed firm at a fractional recession from the highest. Some profit taking, satisfaction at a renewed decline in prices and fresh financial necessities followed. Reading sold at an advance of 4⅞, Missouri Pacific and American Hide and Leather preferred 2. The reaction was checked while prices still ruled above yesterday's closing level.

NEW YORK STOCK LIST

The following quotations of prices of stocks in the New York Stock Exchange are from J. C. Wilson, member of the New York Stock Exchange, with offices in the Mills building, Montgomery and Bush streets, San Francisco.

Sales	Stocks	High	Low	Bid	Ask
	Allis-Chalmers			11½	12
500	Do pfd	30	30	28½	[illegible]
17000	Amalg Copper	75¼	77⅛	77⅛	77¼
	Am Beet Sugar	35¼	35¼	[illegible]	4
	Do pfd			91	94
900	Am Can Co	11¾	11	11⅞	11
600	Do pfd	75	71¾	74¾	75
1700	Am Car & F Co	61	59⅞	60¼	61
	Do pfd			117⅞	118
100	Am Cotton Oil			50	55
	Do pfd			107	107
	Am Express			290	295
800	Am Ice Securities	21	20⅝	21	21¼
400	Am Linseed			14¼	14¾
400	Do pfd	37⅞	37¾	37⅞	38
600	Am Locomotive	49¾	49	49¾	49
	Do pfd			112	113
15600	Am Sm & R Co	82⅞	81	82	82⅛
800	Do pfd	106⅞	106	106½	107
700	Am Sugar	120¾	119⅞	120¼	121
300	Am Steel Foundry	37	36	37	38
400	Am Tel & Tel Co	136⅝	136	136¼	136¾
100	Am Tob pfd			91	91½
100	Am Woolen			31	34
400	Do pfd	100½	100	100½	101
3400	Anaconda	40¾	39½	41¼	41⅝
7100	A T and S Fe	117⅞	114⅞	117	117⅞
200	Do pfd			102	103
5700	Balt and Ohio	111	110⅝	110½	111
	Do pfd			90	92
2300	B R T	71½	70⅞	71¼	71⅝
600	Canadian Pacific	179¼	179½	179⅛	180
7700	C and O	82⅞	81	81⅝	81¾
400	C and A	56¼	56	56	57
200	C and N W	153¾	153¾	153	155
4400	C M and St P	147⅞	146⅞	147	147⅝
	Do pfd			173	178
2100	Central Leather	38¼	38	38	38¼
800	Do pfd	105⅞	105½	105	106
	Central of N J			290	300
	Chicago Terminal			2	3
	Do pfd			8	14
800	Col Fuel and Iron	55¼	53⅞	54½	55
	Do pfd			111	120
	Col H C and I			17¾	20
1000	Colo Southern	57¼	56¾	57	57¼
	Do 1st pfd			81	82
	Do 2d pfd			80	81
1400	C I and G	144¼	142¾	144	144¼
700	Corn Products	18¼	18	18	18¼
	Do pfd			84¾	85
	D L and Hudson			174	174
1200	D L and W	40½	40	40	40½
	Denver and R G			79	80
	Distill Securities			29½	30
400	Erie	28	27¾	27¾	27¾
	Do 1st pfd	44⅞	44⅞	44⅞	44⅞
200	Do 2d pfd	64⅞	64⅞	64	65
500	General Electric	161	161	161	162
1100	Great Northern pfd	77	76⅞	76¾	77
	Do Ore			70	71
	Do Northern pfd	136	134⅞		
	Havana Tob Co			7	8
	Do pfd			38	40
1200	Interb Met	19⅞	18¾	18¾	19¼
	Do pfd	50	49¾	49½	
8	International Pump	47	47	47	47¾
200	Do pfd	81½	81½	81	82
	Iowa Central	21	20¾	21	21
	Do pfd			40	41
100	K C Southern	48⅞	48	48½	49
	Do pfd	68¾	68	68	68¼
	L E and West			30	40
	Do pfd			70	75
6000	Lehigh Valley	144½	143⅞	144	144¼
	Manhattan			144	144¼
	Do pfd			90	95
100	Metropol St Ry			118	125
100	New York Central	126¼	126	125	127
	Hudson and St L				47
	Do pfd				85
	N Y C and St L			75	80
	Do 1st pfd			91	95
	Do 2d pfd			78	80
800	N Y Chicago and St L	73	72	72	73
	Do pfd			88	92
	N Y N H and Hartford	178	178	178	180
100	N Y O and W	44½	44½	44½	44¾
	Norfolk and West	98	97½	97½	98¾
	Do pfd			80	90
200	Northern American	68¼	68¼	68¼	70
100	Northern Pacific	138¼	137¾	138	138½
	Omaha			110	112
	Do pfd			111	114
	Pacific Coast			109	112
200	Pacific Mail	31¼	31¼	31¼	32
1300	Penn R R Co	131½	131½	131	131¼
1000	Peoples Gas	108½	108	108	108¼
100	Pittsburg Coal	20¾	20¾	20¼	20½
400	Do pfd	71½	70½	70½	72
	P C C and St L			96½	97
	Do pfd			100	120
400	Pressed Steel Car	39½	38⅞	39½	40
400	Do pfd	102	100½	101½	103
700	Ry Steel Spg Co	39	38½	39	39½
	Do pfd			101	103
11000	Reading	160⅞	159	160¼	160⅝
	Do 1st pfd			91	92
	Do 2d pfd	104¼	102¾	104	104¼
2900	Republic S and I	35	34½	34¾	35
	Do pfd	100¼	99	100	101
36100	Rock Island Co	45¾	43⅞	44	44
130	Do pfd	84½	84¼	83¼	84¾
300	Sloss S S and I Co	72⅞	72⅞	72⅞	73½
	Do pfd			108	109
	St L and S F pfd			95	98
1300	Do 2d pfd	49⅞	48¾	49¼	49½
600	St L and S W	27	26	27	27
800	Do pfd	71¼	70½	70½	71½
16600	Southern Pacific	125⅞	124⅞	125	125¼
1200	Southern Ry	28¼	28	28	28⅛
400	Do pfd	66	64		
200	Tenn Copper	32	31⅞	31½	32
300	Texas Pacific	26¾	26½	26¾	26¾
1100	Third Avenue	11⅞	10¾	11¼	11½
500	Toledo St L and W	14¾	14½	14½	14⅝
100	Do pfd	64½	64	64½	65
200	Twin City R T			112	113
	Union Bag and Paper			40	41
	Do pfd			86	75
41900	Union Pacific	183	182¾	182¾	183
700	Do pfd	98⅞	98	98	98¾
700	U S Realty and Imp	87	86½	86½	87½
600	Do pfd	61½	60	61¼	61½
200	U S Cast Iron Pipe	32	30	32	35
	Do pfd	78	77	77½	78
800	U S Leather	8½	8½	8	8½
800	Do pfd	109	108	108½	109
	Do 2d pfd				83
10100	U S Steel Corp	83⅞	79½	80	80¼
1100	Do pfd	120½	120	120¼	120¾
2400	Utah Copper			48¾	49¼
1000	Vandalia Chem Co	40¾	39⅞	41¼	42¾
100	Do pfd			119	124
600	Wabash	20¼	19¾	20⅛	20¼
6100	Do pfd	44⅞	43	43¾	44
	Wells Fargo Express			180	180
500	Westinghouse	66⅞	66⅝	67	67½
	Western Union			66	67
100	Do 1st pfd	10	10	95	100
	Do 2d pfd			94	95
	Am Agriculture Chem			44	45
	Do pfd			101	104
	American Hide and Leather pfd			3¾	5½
	Bethlehem Steel	28⅞	28	28	29
	Do pfd			7	7
800	Colorado Fuel and Iron	21¾	21½	21	21½
	Do pfd			90	95
300	Pacific Tel and Tel	35½	35	35¾	35¾
	Do pfd			81	85
100	U S Realty	76	75	77	75¾
	West Maryland			46½	47
	West Pacific			24	26

BONDS

	Bid	Ask		Bid	Ask
Atchison 4s	100	101	Wabash 6s	114	115
Atchison 4s	114	115	West Pacific 5s	[illegible]	[illegible]
B and O 4½s	102	103	Japan 4s	91	92
Brooklyn 4s	85	85¼	Japan 4½s	97	98
Central of Ga 5s	80	81	Japan 4½s	[illegible]	[illegible]
C S Holding 5s	90	100	U S reg 2s	100½	101
S L rcf 4s	94½	94¾	U S reg 3s	101	
C N O and T P 4s	100¼	101	U S coup 3s	101¼	101½
S F 4s	101	101½	U S reg 4s	111¼	112½
U P 1st 4s	101	101½	U S coup 4s	111½	112½
L P con 4s	108	109	U S coup 4s	114½	115½
Unit Rys 4s		72½	Panama 2s	100	101
U S S 5s	104¾	105	Pan 1938s	100	101

MONEY AND EXCHANGE

NEW YORK, Feb. 5.—Money on call, firm; high, 2½; low, 2; last loan, 2½. Time loans, dull and easier; sixty days, 3½@3¾; ninety days, 3½@3¾; six months, 4 per cent. Prime mercantile paper, 4½@6 per cent.

Sterling exchange steady, with actual business in bankers' bills at $4.8880@4.8890 for sixty day bills and at $4.8815 for demand.

Commercial bills, $4.83¾@4.83⅞.

Bar silver, 51¼c.

Mexican dollars, 44c.

Government bonds steady; railroad bonds firm.

LONDON, Feb. 5.—Bullion amounting to £130,000 pounds was taken into the Bank of England today.

CAPITAL ALIGNED ON SIDE OF BEARS

Powerful Factors Charged With the Tumble in Stocks

NEW YORK, Feb. 5.—Withdrawal of organized support by parties of powerful capitalists who made last year's markets and the formation of a strong bear party are held jointly responsible for the week's crash in the stock market. Trade recession is a recognized factor in the market reaction, and the fear of the extent to which it may run.

The phenomena of high prices and expanded gold production receive their share of attention in attempting to estimate the position. The political situation, especially the relation of corporations to the law, furnishes a theme for constant discussion in the stock market.

Efforts of the banks to clear objectionable collateral from their loans, especially stocks manipulated by pools, was an evident factor in the market. Failure of the bond house of Fiske & Robinson depressed sentiment materially.

SAN FRANCISCO STOCK AND BOND EXCHANGE

J. C. Wilson, Stockbroker

Regular Session, Saturday, February 5

MISCELLANEOUS BONDS.

	Bid	Asked
Associated Oil Co 5s	91⅞	96
Bay County Power Co 5s	104½	
Cal Gas and Elec Corp M and C T 5s	101½	102½
California Wine Assn 5s	91½	92½
City Electric Co 5s	87½	88¾
Contra Costa Water Co Gen Mtg 5s	91½	92
Fresno and Cliff House Ry 6s	102	
Los Angeles Railway 5s		100
L A Pacific R R 1st Con Mtg 5s	106	
Market St Cable 6s	102	
Do Ry 1st Con Mtg 5s	102	102¾
North Cal Power Co Con 5s	84	85
Northern Electric Co 5s	91½	95
Oakland Traction Co 5s	107½	
Oakland Transit Co 6s	104¾	
Pacific Electric Ry Co 5s	104¼	106
Peoples Water Co 5s	69½	70
Sacto Electric Gas and Ry 5s	103	
S F Gas and S J Ry 6s	104½	104¾
Do 2d Mtg 5s	94	97
S F Branch Ry of Cal 6s	127	
S P R R C 1st Ref 4s	95¼	95½
S V Water Co Gen Mtg 4s	80¼	80½
United R R of S F 4s	71¾	72

WATER STOCKS

	Bid	Ask
Spring Valley Water Co	43¾	44¼

GAS AND ELECTRIC STOCKS

	Bid	Ask
City Electric Co	52¼	53
N Cal Power Co Con	46¾	48

INSURANCE STOCKS

	Bid	Ask
Firemans Fund		245

BANK STOCKS

	Bid	Ask
American National Bank		130
Bank of California	412	415

STREET RAILROAD STOCKS

	Bid	Ask
California		155

POWDER STOCKS

	Bid	Ask
Giant Con Co	79	80

SUGAR STOCKS

	Bid	Ask
Hawaiian Com and Sugar Co	38¾	39
Honokaa Sugar Co	22¾	23
Hutchinson Sugar Plant	17½	18
Makawell Sugar Co	54	
Onomea Sugar Co	5¼	
Paauhau S P Co	29	30

OIL STOCKS

	Bid	Ask
Associated Oil Co	45⅞	46⅛
Sterling Oil and Gas Co	3¾	4

MISCELLANEOUS STOCKS

	Bid	Ask
Alaska Packers Assn	89¾	
Cal Fruit Canners Assn	100	102
Pacific Tel and Tel pfd		96
Do common	34	34¾

MORNING SALES

2000 Cal Wine 5s		88
2000 Sacramento Elec 5s		103
3000 Key Route 5s		91
2000 Peoples Water 5s		101¼
1000 Spring Valley Water 4s		80⅞
100 Market St Cable 6s		102
200 Oakland Tran 5s		105
5 Alaska Packers		89¾
30 American Bank		130
100 Associated Oil		46¾
425 Do		46
10 Do		46¼
25 Bank of California		412½
25 Cal Fruit Canners		101
90 Cal Electric		52¼
60 N Cal Power		47
10 Onomea Sugar		56

CALIFORNIA STOCK AND OIL EXCHANGE

Regular Session, Saturday, February 5

	Bid	Ask		Bid	Ask
Amourot	77		Nevada Co	0	
Asso Oil Co 5s	50		Paraffine	1.47	1.70
Bay City	2.00	2.10	Palmer	1.10	1.12
Blue Mtn	.30	1.00	Final	8.50	8.50
Brookshire	.90	1.00	Premier	1.25	
Caribou	16.00		Producers	2.00	2.50
Chi Crude	.10		Red Ridge	0.00	
Claremont	2.00	2.75	S I & Mck	2.00	
Coalinga Lac	4.70		Tune Dough	2.22	
De Luxe	2.25	2.50	Union	8.00	2.42
Dabney			12 Silver Tip	3.00	3.37
Four	45		Sovereign	23	
Hi Crude			S W & B	46	
Junction	40		Sterling	2.50	
Linda Vista	.40		Union	103.00	
Lucile	11.50		Wolverine	23	
McKittrick	.10		W K Oil Co	2.25	
Mt Cristo	15.72				

SALES

50 Brookshire .85 | 100 Premier 1.22½
100 Do 1.10 | 50 Do 1.15
1200 Palmer 1.12½ | 100 Silver Lip .53
900 Do 1.10

THE METAL MARKET

NEW YORK, Feb. 5.—With the exchanges closed as usual on Saturday the metal markets were practically nominal. Tin was reported easy at 32.25@32.50. Local dealers quote lake copper at $14.62½@14.87½.

Lead was unchanged at $4.67½@4.72½.

Silver—51½.

SUGAR AND COFFEE

NEW YORK, Feb. 5.—Raw sugar quiet; muscovado, 89 test, $3.64@3.67; centrifugal, 96 test, $4.14@4.17; molasses sugar, 89 test, $3.39@3.42. Refined steady; crushed, $5.85; granulated, $5.25; powdered, $5.25.

Coffee—Spot quiet. No. 7 Rio, 8¾c; No. 4 Santos, 9¾@9¾c.

SUMMARY OF THE MARKETS

NEW YORK, Feb. 5.—United States Circuit Court jury fined $[illegible],000 damages against Hatch & Union in an Sherman anti-trust law.

Eastern railroads issue statement showing that high cost of food is not affected by any increase in freight rate.

Mexican Finance Minister says national railroads of Mexico will not grant demands of American engineers and conductors.

Republic Steel will authorize $25,000,000 mortgage on company's property and franchises to issue bonds.

Bradstreets says in several quarters there is a greater disposition to act conservatively in making purchases.

Governor Hughes may send special message on Wall street.

Railroad wage negotiations making little progress.

Banks gained on week's currency movements $1,007,000.

American Car and Foundry reports increased orders in January over December.

WHEAT ASCENDS; RECEIPTS SLOW

Corn and Oats Open Firm, but Weaken Shortly After

CHICAGO, Feb. 5.—Wheat showed an upward tendency in the early trading today, after starting a shade to ⅛c higher. The controlling factor in the firmness was the comparatively light receipts in the Northwest. The first hour's prices crept up generally ⅛c and steadily there with May at $1.09⅛. The opening figures for May were $1.09¼@1.09½, a shade lower to ⅛@¼c higher.

Later in the session the market lost its firmness and prices sagged from ⅛c to ⅛c, May dropping to $1.09. The close was weak at nearly the low points of the day, with May at $1.09⅛, ⅛@¼c lower than yesterday's final figure.

Corn opened generally firm, but weakened slightly in the first hour under the pressure of large arrivals. Cincinnati is did not exceed 1 car in the early trading. May opened 66@66¼c, a trifle at 66c.

The market continued weak throughout the session, the decline varying from ⅛c to ⅝c, May touching at the low points with May at 64⅞@65c, ⅝c lower than the final yesterday.

Oats showed much the same character as the grain, and weakened slightly after a start from a shade lower to ⅛c higher. In the first hour the decline was limited to a drop of ¼c, May dropping ⅛c lower to ⅛c higher at 43¼@43½c.

Active buying, principally from shorts seeking to cover, caused an advance all along in the provisions pit, pork leading in the climb with an advance of from 10c to 32½c, lard 7½@10c and ribs advancing from 2½c to 17½c. Either lard or ribs closed to the opening prices in the first hour. At the short May delivery prices were: Pork, $21.00@21.05; lard, $12.60@12.65; ribs, $11.12@11.15.

Closing prices were as follows:

Wheat—May, $1.09⅛.

Corn—May, 64⅞c; September, 65⅞c.

Oats—May, 40½c; July, 43½c; September, 40⅝c.

Lard—May, $12.02½; July, $12.02½; January, $11.07½; May, $12.15.

Ribs—May, $11.27½; July, $11.22½@11.25.

Pork—Cash, 80@81½c; May, 70c.

Barley—Cash, 60@70c.

Timothy—March, $4.50.

Clover—March, $14.

CHICAGO, Feb. 5.—Wheat bears said that this is the time the market is sure to go lower as it had all the earmarks last night. The buying power has been weakened, and it was said that although commission houses absorbed all of the offers on the break that came from the unloading by Rankin and Cutten, the undertone was heavy. It was difficult to find any one with a bullish theory that was really new. The cold finish, the cancellation of orders for wheat by millers, the big receipts and all the other conditions were fully discussed after the close. The more traders talked over the bearish results of the weaker the situation looked to them, and they were short. It was observed by certain traders that local professionals who were bearish had bought corn freely and making the largest sales yesterday at 66⅝c to 66c. In explaining their action they said they had bought in the shorts in anticipation of putting them out at higher prices, but had missed it. Commission houses buying this week here at 66c and all the way down to 65c. It was also said that a number of outsiders had sold out their long corn with the down and that the political move was short more corn last night than at any time this week.—H. W.

GRAIN AND PRODUCE MARKET

CHICAGO, Feb. 5.—The market quotations today were as follows:

WHEAT—PER BUSHEL

Option	Open	High	Low	Close
May	$1.09⅛	$1.09⅛	$1.09	$1.09⅛
July	1.00	1.00	1.00	1.00
September	96⅞	96⅞	95⅞	96

CORN—PER BUSHEL

May	66⅞	66⅞	65⅞	65⅞
July	66¼	66¼	65¾	65¾
September	66¼	66¼	65⅞	65⅞

OATS—PER BUSHEL

May	46⅞	46⅞	46¼	46¼
July	43½	43½	43	43¼
September	40¼	40¼	40⅛	40⅛

PORK—PER BARREL

May	22.10	22.10	21.90	22.02
July	21.92	22.02	21.90	21.92

LARD—PER 100 POUNDS

May	12.05	12.10	12.05	12.07
July	11.97	12.07	11.97	12.05

SHORT RIBS—PER 100 POUNDS

May	11.82	11.77	11.62	11.75
July	11.72	11.77	11.72	11.72

DAILY MOVEMENT OF PRODUCE

Articles	Receipts	Shipments
Flour, barrels	10,200	1,700
Wheat, bushels	14,400	46,400
Corn, bushels	477,000	67,700
Oats, bushels	227,000	14,800
Rye, bushels	2,000	
Barley, bushels	124,000	9,000

SAN FRANCISCO GRAIN MARKET

SAN FRANCISCO, Feb. 5.—Wheat steady; no trading; cash $1.90@2.00.

Barley firm; May, $1.37; December, $1.26.

Cash, $1.37@1.38.

Corn—Steady; large yellow, $1.7.@1.80.

LIVERPOOL GRAIN

LIVERPOOL, Feb. 5.—Broomhall says: Values at the start were affected by small ocean cables and predictions of large world's shipments, and values were held to 3d lower. Following, the opening the market develop a steady undertone and moderate decline was received on short covering. Bears are expressing doubt as to the attitude of the American longs. At the close the undertone was steady, with prices unchanged to 1d lower than yesterday. Liverpool futures in carload lots, duty paid, closed as follows:

March	7s 3d	7s 3d	7s 2¾d	7s 2¾d
May	7s 3¼d	7s 3¼d	7s 3¼d	7s 3¼d
July	7s 3¼d	7s 3¼d	7s 3¼d	7s 3¼d
October	7s 3¼d	7s 3¼d	7s 3¼d	7s 3¼d

LIVERPOOL, Feb. 5.—Close: Wheat—March, 8s 2d; May, 8s 1½d; July, 7s 10½d. Weather fine.

COTTON MARKET

NEW YORK, Feb. 5.—Cotton—Liverpool due 1 higher on October and 1½ to 3 higher on other positions. Closed steady at a net advance of 8 to 10 points on near and intermediate and 5 to 7 points higher on late. Spot 16 higher at 8.60. Sales 22,000 bales, including 14,000 into yesterday and of which 21,000 were American.

Lots at Liverpool last week, 90,000; last year, 2[illegible].

Liverpool cable: Local good trade demand continues strong. Looks like carrying advance gradually higher until advance checked by southern selling of spots.

NEW YORK, Feb. 5.—Cotton futures closed steady at net advance of 10 to 15 points. February, $14.8; March, $14.81; April, $14.84; May, $14.88; June, $14.[illegible]; July, $14.[illegible]; August, $14.2[illegible]; September, $13.40; October, $[illegible]; November, $13.70; December, $13.68.

Spot closed quiet, 20 points higher. Middling uplands, $14.[illegible].

NEW ORLEANS, Feb. 5.—Cotton—Spot closed 20 points up; middling uplands, 14.30.

Option	Open	High	Low	Close
January	—	—	—	14.75@80
February	—	—	—	14.75@80
March	14.73	14.88	14.73	14.86@88
April	—	—	—	—
May	14.77	14.93	14.75	14.88@89
June	—	—	—	—
July	14.90	14.90	14.90	14.78@78
August	14.41	14.43	14.41	14.[illegible]
September	13.[illegible]	13.[illegible]	13.[illegible]	13.[illegible]
October	12.8[illegible]	12.90	12.[illegible]	12.8[illegible]@86
November	—	12.70	12.70	12.70
December	12.6[illegible]	12.71	12.60	12.68@68

BUTTER, EGGS, CHEESE

SAN FRANCISCO, Feb. 5.—Butter, fancy creamery, 33c; creamery seconds, 32c; fancy dairy, 29c.

Eggs—Store, 29c; fancy ranch, 30½c.

Cheese—New, 17@18½c; Young America, 18@20c.

CHICAGO, Feb. 5.—Butter—Steady; creameries, 26@29c; dairies, 23@28c.

Eggs—Easy; receipts, 4906 cases; at mark, cases included, 10@[illegible]c; firsts, 27c; prime firsts, 28c.

Cheese—Steady; daisies, 17@17½c; twins, 16¾@17c; Young Americas, 16½@16¾c; long horns, 16¾@17c.

NEW YORK, Feb. 5.—Butter, steady.

Cheese—Unchanged.

Eggs—Easier; Western firsts, 29@29½c; seconds, 28½c.

LIVE STOCK MARKET

CHICAGO, Feb. 5.—Cattle—Receipts estimated at 1000; head; market steady; beeves, $4.20@7.90; Texas steers, $4.00@5.80; western steers, $4.00@6.50; stockers and feeders, $3.00@6.80; cows and heifers, $2.10@5.60; calves, $7.00@9.00.

Hogs—Receipts estimated at 16,000; head; market strong to 5c higher; light, $8.10@8.45; mixed, $8.20@8.60; heavy, $8.20@8.60; rough, $8.20@8.35; good to choice heavy, $8.35@8.80; pigs, $7.50@8.05; bulk of sales, $8.40@8.65.

Sheep—Receipts estimated at 1000 head; market steady; native, $4.15@6.40; Western, $4.25@6.50; yearlings, $7.10@8.[illegible]; lambs, native, $6.[illegible]@8.60; Western, $6.00@8.65.

WOOL MARKET

ST. LOU

Oakland Tribune

Member American Newspaper Publishers' Association.

W. E. DARGIE, President.
JOHN F. CONNERS, Managing Editor.
J. CLEM ARNOLD, Business Manager.

Every evening and morning. Morning TRIBUNE (six days a week), 60c per month.

Evening TRIBUNE and Sunday TRIBUNE, 60c a month by carrier. One year, $7.40. Single copy, 5c.

Entered at Oakland Postoffice as second class matter.

Sample copies free on application.

Publication Office, TRIBUNE Building, corner of Eighth and Franklin streets. Telephone Oakland 828.

Home Phones — Advertising Department, A-2161; Subscription Department, A-2159; Circulation Complaint Department, A-4561; Editorial Department, A-4157; City Editor, A-2155.

Branch Office, 1058 Broadway; Phone Oakland 707.

San Francisco Office, 738 Market street, near Fourth; Phone Kearny 5310.

Berkeley Office, 2133 Center street; Telephone Berkeley 186.

Alameda Office, Scheider's Stationery Store, corner Park street and Santa Clara avenue; Telephone Alameda 886.

Fruitvale Office, Dawson's Drug Store, Fruitvale avenue and East Fourteenth street; Telephone Merritt 77.

Melrose Branch Office, Eagle Drug Store, corner Forty-seventh avenue and East Fourteenth street; Phone Merritt 58.

Fitchburg Branch, Callan's Drug Store, East Fourteenth and Grange streets; Phone Merritt 893.

Elmhurst Branch, Phillips & Phillips, druggists, East Fourteenth street and Bay View avenue; phone Merritt 707.

Richmond Branch, Bailey & Freeman, 709 MacDonald avenue.

San Jose Agency, 23 North Second street; Telephone Blue 1321.

Manager Foreign Advertising, Williams & Lawrence, New York—Brunswick Building, Fifth avenue and Twenty-sixth street; Chicago—1548 Marquette Building, Will T. Cramer, Representative.

TO SUBSCRIBERS.

Subscribers failing to receive their paper within a reasonable hour after publication will please report the same to THE TRIBUNE Office by telephone, and a special messenger will be dispatched with a copy of THE TRIBUNE at once.

Manuscripts or photographs submitted by the editorial department for consideration must have stamps enclosed to secure their return if not accepted.

MORNING TRIBUNE.

Entered as second class matter February 21, 1908, at the Postoffice at Oakland Cal., under act of Congress March 3, 1879.

GRADUATE MASSEUR

ALBERT TRUEB — European-trained masseur. Refers to Dr. Crowley, Dr. Bureau and Dr. Hamlin. Phone Piedmont 2399. Gives treatment at your home.

NOTARY PUBLIC

AA—V. D. STUART, notary public; money to loan. Tribune office, 8th and Franklin. Phone Oakland 528.

UNPAID WAGES COLLECTED

OAKLAND Adjusting Co., No. 218 Bacon Block; attachments, suits, bad debts collected everywhere; vigorous work, quick action, prompt returns.

DETECTIVES

PRIVATE Detective Agency—Investigate habits of your employes; operatives and watchmen furnished; references. Room 19, Bacon Block.

STENOGRAPHERS

ANNE E. MARTIN, PUBLIC STENOGRAPHER — NOTARY PUBLIC. Room 47, 969 Broadway.

LOST AND FOUND

If you lose anything, advertise it here. It will be returned to you if an honest person finds it. Remarkable recoveries are brought about every day through this column.

THE TRIBUNE, Offices—Eighth and Franklin and 1058 Broadway.

The Law—Section 965, Penal Code of California, is strict in requiring finders of lost property to seek the owners through advertisement and otherwise, and failure to do so, if it can be proven, is a severe penalty.

FOUND—[illegible] Apply [illegible] and Franklin.

FOUND—A [illegible] Inquire 1324 Broadway.

LOST—Friday [illegible] on Adeline st., somewhere between [illegible] and 9th, lady's [illegible] with leather [illegible] Star emblem, [illegible] "B" on fob and [illegible] on back; [illegible] greatly [illegible] any one returning same to [illegible] Dalton st., Berkeley.

LOST—Breastpin, set with pearls and pearls, Thursday night, on Clement way, Shattuck to Dwight. Liberal reward. 2112 Durant ave., Berkeley; phone Berkeley 2435.

LOST—Tuesday night, Feb. 1, black fur muff with two heads, on E. 14th st., bet. 41st ave. and High st. Return to 1311 41st ave. and receive reward.

LOST—Feb. 4, little white curly poodle dog; answers to name of "Trixie". Liberal reward to finder. [illegible] owner. 1840 63rd st. [illegible]

LOST—A blue Persian cat with bushy tail; answers to name of "Pete". Leaflets. Return to 917 Filbert st. and receive reward.

LOST—Bundle of laundry on 8th count ave., Oakland, Wednesday. Finder return to White Laundry, 1836 Broadway; reward.

LOST—An automobile cushion on Grove st. Finder will please return same to W. L. [illegible] 12th st., Oakland, Cal.

LOST—Two horses Wednesday; one gray and one bay, [illegible] lbs. G. Marengo, 4327 Market st.; reward.

LOST—Heavy gold-rim eyeglasses, gold cloth. Wednesday bet. Jackson and Jefferson sts. Return to 762 9th st.

LOST—Black [illegible] fell to street from automobile Wednesday. Return to 6028 Grove st.; reward.

LOST—[illegible] Tuesday evening, white ermine stole. Reward at 469 50th st.

MOVING AND STORAGE

BEKINS

OF COURSE.
1070 Broadway, near 12th st.

BEST service, best workmen, best prices at TRIBUNE Job Printing Department, 8th and Franklin Sts.

COOK-MORGAN Storing & Moving Co.—Furniture, pianos, merchandise packing and shipping. Office 503 14th st. Phone Oakland 3235.

FURNITURE and carpets for sale for storage charges. Apply warehouse of Lyon Storage Co., 671 29th st., near Grove st.

FURNITURE stored in separate rooms at reasonable rates. Porter, 1016 Broadway. Phone Oakland 1990.

PRESCOTT VAN AND STORAGE CO.—Separate compartment; hauling free. Phones Merritt 482; Home B-1141. Office 1115 23d ave.

WE have a car load of horses to exercise; see us for low rates in hauling and moving. Phone Oakland 4646.

EMPLOYMENT OFFICES

AA—CHAS. YUEN CO., Chinese-Japanese Emp. Agents, 352 5th st., phone Pekin 96.

AN oldest Japanese employment office. 311 7th st.; Oakland 3522; Home A-3522.

JAPANESE employment and house-cleaning office. 319 7th, phone Oakland 2018.

BEST service, best workmen, best prices at TRIBUNE Job Printing Department, 8th and Franklin sts.

CLASSIFIED ADS IN THE TRIBUNE PAY BIG RETURNS FOR THE MONEY INVESTED.

PERSONALS

A merchant would not think a woman very wise if she purchased a yard less silk for a gown than she needed—even if it were very fine silk. Nor is the merchant wise to purchase a column less advertising space than he needs, even if it is very fine advertising space—and costly.

ANY poor girl in need of a friend, a home or advice, is invited to call or write the matron of The Salvation Army Home, Beulah Heights, Cal. Phone Merritt 3527.

ELECTRIC bath and massage for rheumatism, etc. Mrs. Johnson, nurse, 605 10th st.

GAS Consumers' Ass'n. reduces your bill 15 to 30 per cent. 359 12th st.

Hairdressing-Manicuring

Scalp treatment, hair work. 308 San Pablo, apt. 10. Phone Home A-3447.

I HEREBY announce that I am taking over the interests of W. Hamby, of Wetmore & Hamby, at 1902 San Pablo ave. O. H. BIELSTEIN.

LADIES! Come and get a useful present, to be given away at the opening of the Avenue Hairdressing Parlor, 222 San Pablo ave.

L. S. CLARK, attorney-at-law, 851 Jackson st. Consultation free. Open evenings.

MISS F. M. MAYNARD, Electrolysis, scalp treatment etc. 466½ 13th st., over Chinn-Beretta's; phone Oak. 3899.

Notice

Any one knowing the present whereabouts of Robert Simon or Jane Sesnon will confer a favor by leaving the address at the office of the Oakland Tribune.

ON and after Feb. 5, 1910, Manuel Fernandes of 915 7th ave., will be not responsible for any debts contracted by his wife, Amelia, or his stepsons.

SANITARIUM treatments and massage; special attention to rheumatic and nervous cases; also tonic treatments. Rooms 11, 12, 14, 14½, 478½ 10th st.

UNCALLED for suits, trousers and overcoats at less than cost at Chas. Lyons, The London Tailor, 968 Broadway, bet. 9th and 10th sts., Oakland.

HELP WANTED—MALE

FIVE boys with wheels. Red Line Messenger Co., 970 Franklin st.

GOOD cook. San Pablo Restaurant, 538 San Pablo ave.

MEN and women wanted to feed Manhattan Stock Poultry Food. Red Ball brand.

PORTER for a saloon wanted at once. 1100 5th ave.

SOLICITORS—Make 200 per cent. 957 Broadway, room 25, Oakland.

WANTED—Your work pays the expense to learn a trade that pays $6 a day in a few months' time—electricity, automobile, plumbing, bricklaying, actual contract jobs; 200 students last year. United Trade School Contracting Co., 1623 Market st., San Francisco.

WANTED—Driver, $10 per week and commission, for rough-dry laundry. Apply 1631 Chestnut.

WANTED—An errand boy. Room 214, 1111 Washington.

HELP WANTED—FEMALE

AT J. R. EVANS' Sunset Emp. Agency, 436 6th st.; phone Oakland 6231—Male and female help furnished on short notice.

ALL kinds of help furnished at once. Evans Employment Office, 533 8th st.; phones Oakland 2515; A 2046.

A GIRL to assist in light housework and care of children; wages $15. Phone Piedmont 2614.

A WORKING woman can have room and board very reasonable with a lone lady. 463 21st st.

COMPETENT help wanted. Mrs. Nelson's Employment Agency, 1256 Broadway; phones Oakland 1945, A 5664.

COMPETENT girl for general housework and cooking; infant's plain washing; Fruitvale. Merritt 1648.

DESK room, telephone and machine to public stenographer for slight service. 419 First Nat. Bank Bldg.

EXPERIENCED girl for general housework; good wages, references. 380 Staten ave.

EXPERIENCED chocolate dippers. Apply at 325 Pacific st., San Francisco.

FOR reliable colored help, male or female, Phones A 5528, Oakland 4926. O. Hudson, Employment Agency, 865 Broadway, suite 26.

GERMAN second girl, $30; first-class chambermaids, 3 dining-room girls, $5 50; general housework girls. Woman's Employment Exchange, Albany Block, Oakland, 556. A4959.

GIRLS for ice cream parlors to work Saturdays and Sundays; trade position. Apply bet. 11 and 12 a. m. Leimbardt's, 1257-9 Broadway, Oakland.

GIRL to assist with housework and children; no washing or ironing. 2611 Dana st., Berkeley, Phone Berkeley 7[illegible].

GIRL for housework, $25; German girl, $[illegible]; Ind's Employment Office, 104 [illegible] st.; phones Oakland 7[illegible], A 1337.

LADIES, reliable home work applying transfers, spare time; $4.50 doz. upwards guaranteed. Room 816, West Bank Bldg., 836 Market st.

LADY wanted to care for [illegible] and light bookkeeping. Call at 1309 Harmon st., Berkeley, bet. 10 and 12, Sunday morning.

LADY canvasser and demonstrator, Neece furniture polish. 1824 Edwy., opp postoffice.

WANTED—Ladies to learn beauty culture, at California College of Hairdressing and Beauty Culture, 967½ Market st., S. F. Hair goods at lowest prices.

WANTED—Graduate nurses to establish home in Berkeley; telephone service guaranteed. Address Nurses' Home, Box 14313, Tribune.

WANTED—Russian or Polish girls for work in factory; must be rapid workers; wages $6 to $9 per week. Box 10567, Tribune.

WANTED — A reliable German or Swedish girl for general housework; good home. Call 236 Ridgeway ave., Oakland.

WANTED—Good Scandinavian servant girl for general housework; small family, good wages. 2437 Hillgard, Berkeley.

WANTED—Young girl to assist in housework and the care of two children in Linda Vista. Phone Piedmont 2762.

WANTED—Five first-class hairdressers and manicures. Call Sunday or Monday. 222 San Pablo ave.

WANTED—Boy to carry the "Evening Mail" in North Oakland. Apply 1614 Woolsey, Berkeley.

WANTED—Girls to learn the hair business. Apply 421 28th st., Oakland, bet. 4 and 7 p. m.

WANTED—Girl for cooking and downstairs work; references. Phone Oakland 7797.

WOMAN wanted to assist with child for couple of hours each day. 1395 Harrison st.

WANTED—First-class dressmaker's assistant; must be a neat sewer. 530 18th street.

WANTED—Girl for general housework; three adults; $25. 1441 Harrison st.

WANTED—A girl for general housework, with references. 485 Orchard st.

WANTED—Woman for general housework. Apply 6609 Telegraph.

WANTED—Experienced second girl with references. 1257 Jackson.

WANTED — Elderly girl for general housework. 915 61st st.

YOUNG girl to assist in general housework. 2748 Fruitvale ave.

YOUNG girl for light housework. 83 Rio Vista ave., off Piedmont ave.

AGENTS WANTED

JUST OUT

Wanted—Agent to sell "Roosevelt Experiences In Africa"; only authorized edition. Address 1827 Fairfield ave., Alameda, phone Alameda 660.

AUTOMOBILES

ALUMINUM brazing, aluminum solder for sale; dies and models; radiators repaired. Von Serkey, 466 20th st. Phones Oakland 4187; A 1174.

LOCOMOBILE, 20 H. P., 1908, with top, $900. S. S. Southworth, 227 12th st.

TIRED H. P. roadster for sale or exchange; no agents. Box 15317, Tribune.

WANTED—Light runabout roadster; part cash, balance on terms; will give ample security. Box 10582, Tribune.

SALESMEN—SOLICITORS

ATTENTION, LOT SALESMEN!

Great opportunity to make money. We are just placing two new subdivisions on the market; best selling property in the State; special inducements to good men. See Eggleston

M. T. MINNEY COMPANY,
1259 Broadway.

FOR an honest and business-like proposition of merit, ladies or gentlemen of good appearance to put part or all of time in introducing our fuel in Alameda county. Call 437 14th st., bet. 9:30 and 10:30; ask for Mr. Wharton.

LADY solicitors wanted. 322 San Pablo ave.; Dr. C. C. Lyon.

WANTED—Agents, lively men, to sell watches, jewelry on easy payments; good references required; salary and commission. 528 12th st., rooms 212-4-5; Brilliant Jewelry Co.

SITUATIONS WANTED—MALE

WHEN the right employer begins to read the "situations wanted" ads., your should be "THERE."

A JAPANESE first-class cook wishes position, wages $35 up. Phone Oakland 6618.

CARPENTER, all-round man, wants work by the day or job. Address 3063 Blossom st., Fruitvale, Cal.

CARPENTER wants work, $3 day or job. E. C. Verm, 764 9th st.; phone Oakland 6455.

EXPERIENCED office man and solicitor wants work in or out of city; aged 30, single, good education and address, bond furnished if necessary. Box 10538, Tribune.

EXPERIENCED kitchen man wants work at anything; understands cooking, reliable. Phone Berkeley 6462 or Berkeley 4313.

FIRST-CLASS Japanese wants washing and ironing by day. H. Frank; phone Merritt 267.

GROCERY clerk, now employed, wants position as solicitor or clerk; best references. Answer Box 10587, Tribune.

IF you want a first-class, all-round gardener call at 806 E. 14th st., or phone Merritt 550; A. Dias.

JAPANESE couple want position; man as cook, wife to do second work. Telephone Oakland 2127.

JAPANESE wants position as general housework, plain cook, honest. George; phone Oakland 3158.

JAPANESE boy wants place as school boy. Address 1336 Broadway; phone Oakland 5138.

JAPANESE, good cook, wants position in family. 1512 San Pablo; phone Oakland 6224.

JAPANESE boy wants position as cook and housework. Phone Oakland 2127.

PLACE to work for board and room while attending school. Address Box 5369, Tribune.

PLASTERING, new or old work; under guarantee; cheap. Box 10527, Tribune.

PORTER, Japanese, wishes situation of any kind. Phone Geo., Oakland 6679.

SCHOOL boy want position as cook and helper. 2156 Dwight way, Berkeley; phone Berkeley 755.

STEADY, capable young man, 18, wishes position; good references. Box 14557, Tribune.

SITUATION by man and wife in private family. 730 Chester st.

WORK-LOVING man, 38, speaks English, French, German, wants any kind work or position, wages no object; give him a start. White or call Staab, room 407, The Pioneer, 143 3d st.

YOUNG man wants place to work in private family in exchange for board and lodging while attending school. Address 866 12th st.; phone Oak. 8468.

SITUATIONS WANTED—FEMALE

WHEN the right employer begins to read the "situations wanted" ads., your should be "THERE."

CLASSIFIED ADS IN THE TRIBUNE PAY BIG RETURNS FOR THE MONEY INVESTED.

A CULTURED woman of wide experience in nursing and travel; would like a position as companion or nurse to an invalid; competent to take entire care of child. 1305 Madison st.; phone Oakland 5345.

A COLORED girl wishes situation as chambermaid, $7 week, or cook for men in city or country. Address Box 5372, Tribune.

AN experienced stenographer would like position as stenographer or typist; salary to begin with $40. Box 10528, Tribune.

A RELIABLE young lady stenographer, four years' experience, first-class refs., desires position. Box 5376, Tribune.

A COMPETENT stenographer, 2 years' experience in law work; neat and accurate. Box 10541, Tribune.

A COMPETENT cook wants a position as cook or general housework. Call up Piedmont 2057.

COMPETENT, trustworthy, practical nurse would like the care of semi-invalid's home or as doctor's office attendant or housekeeper in small apartment house; good reference. Phone Oakland 5836.

COMPETENT stenographer and typist desires position; now employed in San Francisco, but desires to work in Oakland account residence here. Address Box 15280, Tribune.

COMPETENT girl wishes position; general housework; $25. Phone Berkeley 4738.

COMPETENT Swedish girl wants position; good cook; $35. Box 12085, Tribune.

EXPERIENCED child's nurse wishes a position; references. Box 10530, Tribune.

FIRST-CLASS Swedish cook wants position in private family; references. Box 10534, Tribune.

GOOD, reliable Swedish cook wishes position as cook or general work in small family. 927 Alcea st., Oakland; phone Piedmont 1247.

GOOD woman wants confinement cases as nurse; $12 per week. 2024 9th st., West Berkeley.

JAPANESE wants a school girl position in small family in Berkeley; reference. Phone Oakland 7362.

MIDDLE-AGED woman wishes situation as sist at gen. housework. 2117 Linden; Piedmont 1291.

NEAT reliable widow wants place as housekeeper; city or country. Box 14396, Tribune.

REFINED young woman wants position as companion or housekeeper in small family; give phone number. Box 13012, Tribune.

WANTED—To care for child by competent, willing woman; references. Box 13004, Tribune.

YOUNG, neat Swedish girl wishes position as second girl or general housework; best of references. Phone Piedmont 1097.

YOUNG woman wants work by the day; any kind of washing, ironing or housecleaning; $1.00 day. Phone Home A-8273.

YOUNG woman; general housework, plain cooking. 363 E. 15th st., East Oakland. Phone Merritt 289.

YOUNG lady with high school education desires position; office or store. Address Box 5371, Tribune.

YOUNG lady wishes position; chambermaid, take care invalid lady. M. F., 526 8th st.

DAY AND CONTRACT WORK

A—F. C. CORBETT, general contractor, jobbing, store fittings. 1114 Franklin; phones Merritt 2708, Oakland 2739.

ANY kind roofs repaired or painted. A. Hillman, 596 12th; drop postal card.

HOUSE painting; rooms papered $3.50 up; tinted $[illegible] up; work guaranteed. S. Bent, 4798 Telegraph ave.; phone A 4725.

PLUMBING and repairing; estimates given; all work guaranteed. W. Loane & Son, 423 65th st.; phone Piedmont 4406.

PAINTING, papering, tinting; low prices. Kempen & Co., 861½ Madison st. Phone Oakland 8266.

HOUSE CLEANING

JAPANESE housecleaning, washing and gardening. Oakland 5371, 984 Telegraph ave., Oakland.

BUSINESS CHANCES

A CORPORATION controlling established monopoly desires services of lady or man of proper personality for managerial position; salary $100 per month, and proportional profits on investment of $500, but not to exceed $1000. Apply personally, 506 Pacific Bldg.

ART STORE FOR SALE

An up-to-date art store in a rapidly growing interior town of 14,000 population; been established 7 years; located on the main street in best business section with good, established, steady trade; best of reason for selling; stock will invoice bet. $7000 and $8000; will sell at a snap if taken at once. Address Art Store, box 10576, Tribune.

CIGAR stand for sale cheap if sold at once. 234 San Pablo ave.

DO YOU WANT TO KNOW OF ONE OF THE BEST BUSINESS PROPOSITIONS IN THE STATE? IF SO, CALL ON C. S. MOORE, REAL ESTATE AND MINING PROMOTER, 601-602 WESTBANK BLDG., S. F.; PHONE KEARNY 4959, HOME PHONE C 1965.

PARTNER wanted; must be willing to work; $350 cash. Box 5370, Tribune.

FOR SALE—Three acres of fruit land, with all of farming implements on place at San Leandro. John Silva Neto, 59 Preda street.

FOR SALE—Good clean stock of notions and dry goods can be bought cheap if sold this week. 668 22d st., near San Pablo ave.

FOR $300, a good paying business with five furnished rooms; three pays rent. 810 20th st.

ONE of the best located grocery and delicatessen stores in Oakland at a bargain; will be sold this week; room for expansion; very reasonable rent. Address box 5376, Tribune.

STORE, postoffice station; three furnished rooms; rent $10. Apply to 3513 Fruitvale ave., Fruitvale, Cal.

TAKE NOTICE—Rooming house of 24 rooms for sale, located at the intersection of all car lines in Berkeley; two-minute service; every room occupied; a good buy. Address W. H. Garven, 2185 Shattuck ave., Berkeley.

TWO new cottages and fine corner lot adjoining for unimproved land, suitable for truck farming; within 8 or 10 miles of Oakland city hall. Address, with particulars, Box 14523, Tribune.

11 ROOMS, close in; cheap rent; good lease; $525, terms; nicely furnished. G. Hiam, 968 Broadway, or 306 14th st.

INVESTMENTS

DO you want an interest in one of the largest and best power propositions in the West? Write for full particulars. Sacramento River Power Co., 202 Union Savings Bank Bldg., Oakland, Cal.

LOOK AT THIS.

On a fine East Oakland corner lot 62½ x100, is a fine remodeled home of eight rooms; room for two more cottages on same lot; excellent view; rare opportunity for the investor of a small amount; street work and sidewalk complete; only $1900, and can be had for $100 cash and $25 each month.

BOLCOMB REALTY COMPANY,
306 San Pablo ave., Oakland, Cal.

FOR each $2000 invested, I will pay $400 a year; I will secure you with real estate. For particulars address box 15896, Tribune.

25 to 50 per cent on your money; will guarantee 8 per cent, with ample real estate security; proof on request. Box 11570, Tribune.

MEDICAL

ATTENTION LADIES—Dr. Lewis, 933 Market st., bet. 5th and 6th, S. F. World Renowned Specialist for women only; no delays or disappointment; relief guaranteed; by most superior painless methods known to medical science; most obstinate cases treated; all female complaints and irregularities treated; have no hesitancy if in need of my services; absolutely harmless; low fees; by consulting an eminent specialist you save time and money. All female complaints cured; advice free; 10 A. M. to 4 P. M. and 6 to 9 P. M. Sunday, 11 A. M. to 2 P. M.

AAA—DR. BRINK, specialist for WOMEN; skill, success and equipments unsurpassed; 15 years' experience; most perfect methods known to science; low fees; honest treatment; consultation free; confidential. 517 23d st., near Telegraph ave., Oakland.

AA—PRIVATE home for the sick; confinement and adoption; all women's and children's diseases treated; free treatment every Wednesday, 9 to 11 a. m. 171 E. 14th st.

DR. HALE,
LEADING SPECIALIST FOR LADIES.
1151 McALLISTER ST., NEAR FILLMORE, SAN FRANCISCO

Hours 10 a. m. to 6 p. m. Sundays 10 to 2

LADIES: I positively guarantee to cure all female complaints and irregularities. One call will convince you that I can give you IMMEDIATE RELIEF, without operations, drugging or detention from your occupation. My methods are SAFE, SURE and PAINLESS.

If others have failed do not hesitate to call on me. INSTANT RELIEF OR NO FEE. Advice freely given; save time and worry by consulting me first. McAllister street car direct from ferry.

DR. WARREN EMERSON, specialist in women's troubles; satisfaction guaranteed or no charge; consultation free; confinement, adoption if desired. 1304 FILLMORE ST., CORNER EDDY, San Francisco.

HARRISON HOSPITAL, 1772 Goss st.—Strictly private for ladies during confinement; confidential; best of care; trained nurses for patients and babies; adoption if desired. Mrs. Dr. Harrison.

LADIES! Sandersons Company Savin and Cotton Root Pills; sure cure for all irregularities; price $2 per box. Wishart's Drug Store, Tenth and Washington.

MME. DR. E. SIMON, grad. midwife and electrician; private home for confinement; terms moderate; 12 to 3 p. m. 3220 Wash. st., Fruitvale. Merritt 107.

PRIVATE home before and during confinement; home and care for invalids and aged; graduate physician and nurses in attendance. Office 516 9th st.; phones Oakland 5523, Home A-5523.

WONG HIM, DR.—Chinese physician; famous herb doctor. Offices, 1263 O'Farrell st.

OSTEOPATHY

DR. F. A. LACEY, Osteopathy, Electro-Therapeutics. Oakland Bank Bldg., Broadway-12th.; phone Oakland 3463.

VALPEAU'S FEMALE PILLS

VALPEAU'S female pills are sure; best regulation pills sold; price $2.50 by express. Osgood's Drug Stores, Oakland.

PHYSICIANS' DIRECTORY.

DR. F. W. D'EVELYN—Office, 2115 California st., San Francisco; phone West 1144; hours, 1 to 3. Residence, 2103 Clinton ave., Alameda; phone Alameda 150; hours, 9 to 10 a. m., 7 to 8 p. m.

DR. H. C. EDWARDS, formerly of 511 23d st., Oakland, now at 51 3d st., San Francisco (occupies one-half lower floor); hours, 1-4 daily; Sundays, 10-1. Phone Douglass 4833; Oakland phone, (Oakland 414).

HAIR PHYSICIAN

DR. M. M. CARTER, hair physician—Diseases of head and hair treated; scalp and facial massage, shampooing and manicuring. Rooms 67 and 68, 1065 Washington st.; phone Oakland 8204.

DRESSMAKERS

Tailored and evening waists a specialty. Apt. 2, Vue du Lac, E. 16th st. and 34 ave.; phone Merritt 1861.

FIRST CLASS dressmaking and ladies' tailoring, work guaranteed and prices reasonable. 1352 Brush st., cor 17th st.

HIGH-CLASS dressmaking. Mrs. Grace Manker, 1115 Bdwy., rm. 20; phone Oakland 8393.

SUITS, evening dresses, house dresses and shirt waists; prices reasonable. 510 20th st.; phone A 3243.

HOUSE MOVERS

H. B. HENDERSON—raising, moving; buildings bought and sold. 461 23d st. Phones—Oak. 2657, Home 5158.

J. H. LUTHGE—House mover, 957 29th st. Phone Piedmont 2632.

JOHNSON & SHAW, law office, 915 Union Savings Bank bldg. Phone Oakland 3403.

SEWING MACHINES

WHY sew by hand when you can get a sewing machine in good order; Singer, $3, $5, $10, $25. J. D. Stallard, 1260 Clay st., 15th and 16th sts. Home A 4036.

FOR SALE—MISCELLANEOUS

AA—FULL dress and tuxedo suits rented for all occasions in fine condition, $2.50; cash paid for men's clothing. California Loan Office, 841 Broadway. Phone Oakland 2191.

AA—LADIES' second-hand skirts and waists bought and sold. Mrs Evans, 533 8th st.

BIG 6 SOX, 6 pair wear 6 months; $1. Litholin waterproof linen collars, 25c. Tom Ronald, 1234 Broadway.

ANGELUS player; fine condition; very reasonable. 2240 Roosevelt ave., Berkeley.

AA—FOR SALE—Fresh milch cow and calf. Apply 1313 Broadway.

A THOROUGHBRED foxterrier for sale; cheap. 538 39th st.

BUFF Orpingtons, 30 fine fowls; Barred Rock pullets, laying, 25 each. Stansfield, 3301 E. 14th st., Fruitvale.

BIRDS for sale; reasonable. 901 24th st.

COMPUTER scales and cheese cutters for sale. Phone Berkeley 3491.

CANARIES for sale cheap; male and female. Phone Oakland 4576.

COUNTER and cheese-cutter for sale. 538 San Pablo.

FOR SALE—Beautiful mahogany phonograph record cabinet. Phone Oakland 2802.

FAT MAN'S STORE—Large sizes in shirts and underwear. 1234 Broadway.

FOR SALE—Turkey, duck, goose eggs for settings. Box 301, San Leandro.

FOR SALE—R. I. Reds cockerels, beauties. 1765 11th ave., Oakland.

HIGHEST cash price for second-hand furniture. Oakland 3576, Home A-2504. Marshall Furniture Co. 1051 7th st.

NATIONAL cash register, computing scales, show cases, electric coffee mill. McCasky account register. 672 4th st.

OAKLAND POUND, 26th and Peralta sts.—Hunting and house dogs. Both phones.

PIANO—Nice rosewood, full octave upright piano sacrificed for $67; installment or cash. 1027 Union, near 12th st.

Roller Canaries

Just received. Heger, 515 San Pablo.

SEWING machine for sale; almost new, must be sold at once. Royal Apts., room 6, 25th and Grove.

SINGER sewing machine, new, drop-head, cost $62, will sell for $20. Call 871 Jackson st.

STYLISH Stanhope buggy for sale, $75; also surrey, $100. Phone Oakland 6658.

STOVE, in good condition, cheap. 770 University ave., Alameda.

SECOND-HAND lumber at 717 16th st.

THE Bridges Furniture Co. has moved to 401 8th st.; everything in furniture cheap.

WILL sacrifice sweet-toned violin for $15; cost double. Box 10504, Tribune.

300 PAIRS of U. S. army shoes at $1.85 pair. Apply M. Schneider, 953 Washington st.

$50—FRESH Jersey Durham 6 years old; gentle; rich milk. 1314 Alcatraz ave.

WANTED—MISCELLANEOUS

ALL kinds of cast-off clothing wanted; will pay the highest price; write or phone, we will call. H. Goldberg, 963 Harrison st.; phone Oakland 4986.

AA—Top price for your cast off clothing. Ring up Rotka, 819 Broadway; phone Oakland 2760.

A—HIGHEST price for men's clothes and shoes. 834 Washington; phone O. 6793.

COUNTERS, shelving, store fixtures, showcases, office furniture, safes, etc., any kind or amount. Eastern Auction Hall, 1546-1552 Bdwy.; phones A-1154, O. 3044.

DON'T sell your household goods until you see J. Coleman. 412 11th st., where you will realize more for it. Phone Oakland 3268.

FURNITURE WANTED—We will give you more for your furniture and household goods than you can get elsewhere. J. A. Munro & Co., 1097 Clay st., Oakland; telephone Oakland 4671; 911 Phelan Building, S. F.; Tel. Douglas 841.

FURNITURE wanted—The Eastern Auction Hall is the market for second-hand furniture and general merchandise; highest cash prices paid, or will trade. 1562 Broadway; phones Oak. 5244, Home A-1154. W. F. Howlett & Co., props.

HIGHEST price paid for ladies' cast-off clothing. Mrs. Day, 530 8th st.; phone Oakland 4373.

IF you must have the most money for your furniture, merchandise, etc., call up Oakland Auction Co., Meysel & Meysel, auctioneers; they will pay you the cash or sell on commission. 359-363 13th st., near Franklin; phones Oakland 4479; Home A-4479.

WANTED—Five foot porcelain enameled bath tub, one sanitary wash-down toilet, one elegant porcelain enameled lavatory; all complete for $39.90. 812 Broadway.

WANTED—Small place to fit up as candy and notion store in Oakland or suburban; must be reasonable. Box 13011, Tribune.

WANTED—40,000 shares Coso-Keyes gold mining stock. Wayland & Co., Monadnock Bldg., San Francisco.

WANTED—Horse in exchange for painting, paper-hanging, by reliable firm. Address 1402½ 10th st.

WANTED—At once, National cash register; will pay cash. Box 15844, Tribune.

WANTED—Couple Japanese poodle puppies. Jean Clermont, Orpheum, Oakland.

WILL buy paper route; not over $1000. Address E. Pascoe, 625 16th st.

500 TO 1000 lbs. tea lead or good clean pipe cuttings wanted. Tribune office, 8th and Franklin sts.

HORSES AND WAGONS

AA—Sell, trade or hire any kind of a horse, all kinds of wagons and buggies, single and double sets of harness. Auction sales Wednesday and Saturdays, 11 a. m., 565 4th st.; phone Oakland 5892.

FOR SALE or will trade, a fine young trotting horse, almost new rubber-tired buggy and harness, for a sound pair of horses to weigh about 1250 lbs. Address Box 10561, Tribune.

FOR SALE—Horse, buggy and harness; price $75. Call 677 65th st., Oakland; phone Piedmont 8818.

FOR SALE—Horse, wagon and harness. Apply 1433 37th ave., Fruitvale.

FOR SALE—Young true mare; weight 1150. 1765 11th ave., Oakland.

GOOD young horse suitable for buggy or delivery; gentle and sound. Avenue Stables, 24th and Telegraph.

HORSES sold on commission; see me before buying or selling. C. J. Speer, 7203 E. 14th st., Elmhurst, near Orchard ave.

ONE 5-year-old, three 7-year-old, one 10-year-old horses; must be sold. 461 2d st., Oakland.

THREE Exmor ponies for sale cheap at 104 Laurel ave., Oakland.

WANT a good horse for its keep. Apply D. P. Barnett, 1665 24th ave.

MASSAGE

ALCOHOL massage; Miss Alice Mansfield, 509 10th st., room 1.

ALCOHOL massage. Room 12, 462 9th st.; Miss Chase.

BELL ROSS, 1162 Washington st., room 5, Pleasanton Hotel—Manicure, 9 to 11.

GERALDINE THOME, massage. 408 13th st., room 18; second floor.

DOROTHY HAMILTON and assistant; electric vibrator; select patrons. 642 Ellis st., apt. 2, S. F.

FLORENCE CUMMINGS—Steam and tub baths, alcohol massage. 517 San Pablo ave., room 10.

HYGIENIC PARLORS—Baths, scientific massage and manicuring. Suite 15, 906 Washington st.

HOT salt water baths and massage; private; no sign. 526 9th st.

MAY RICHARDS, tub baths, alcohol and magnetic massage. Apt. 226, 111 Taylor st., S. F.

MRS. E. LEWIS—Tub and electric baths, massage. Room 2, 363A 12th st.

MABEL CLIFFORD—Alcohol and scientific massage. 419 6th st., suite 11.

MRS. IRENE WILLIAMS—Dermatologist and manicurist. 870 Broadway.

TRY famous salt glow and vapor baths for colds, rheumatism; one call means another; finely equipped. 7 Telegraph.

ADOPTION

FOR adoption, healthy baby boy with dark eyes and auburn hair. 843 21st st.

MONEY TO LOAN

LOWEST RATES ON LOANS FROM $10 TO $200

on Furniture, Pianos, Horses and Vehicles. Loans made the same day you make application. Everything private and confidential. We make no inquiries of your friends or your neighbors. All that we require is that you are the lawful owner of the security that you wish to get a loan on. Loans made from one month to a year. You pay only for the time you keep the money. We make no advance charges. You get the full amount in cash. If you are in need of any money call at our offices, or phone, and we will attend to your wants immediately.

HOUSEHOLD LOAN CO.

ROOMS 518 AND 519, FIFTH FLOOR, FIRST NATIONAL BANK BLDG. Broadway, San Pablo and 14th. Phone Oakland 6980 or Home A-3580. SAN FRANCISCO OFFICE, ROOM 357, PACIFIC BUILDING.

MONEY

to loan on

REAL ESTATE

any amount

QUICK ACTION

H. M. JOHNSON, Mgr. Loan Dept.

Minney-Morse Co.

(FORMERLY M. T. MINNEY CO.)
1259 Bdwy. Phone Oakland 5621.

Loans on Furniture, Etc.

PEOPLE'S LOAN CO.
218 Bacon Blk 3d Floor
Phone Oakland 5942

LOANS ON FURNITURE, PIANOS, ETC., MADE SAME DAY AS APPLIED FOR; we will give you the best terms in the city; NO PUBLICITY; pay on loan as you wish, interest reduced with each payment; no commission charged.

KEYSTONE BROKERAGE CO.,
460 13th st., room 12; Phone Oakland 6196.

MORTGAGE loans is my business—I have amounts from $2000 to $50,000 now on hand to place on good real estate security; no delay or red tape. F. A. Will, 476 16th st., Oakland.

YOU can get plenty of money on first mortgage, but where can you get it on SECOND MORTGAGE? We have it; call and see us. Boasberg Co., room 19, Bacon Block.

Koenig & Kroll,

878 Broadway, will be pleased to receive applications for loans $500 up.

MONEY to loan on furniture without removal; low interest; easy payments; strictly confidential. P. O. box 163, Alameda.

IF you own a lot we will loan the money to build; easy payments. F. J. King, Hotel Arcade, cor. Grove and San Pabl

URNISHED HOUSES TO LET

STICALLY furnished 7-room house Piedmont; 3 blocks above Piedmont k; hardwood floors, open fireplace, gnificent view. Box 14397, Tribune.

AP—Six rooms, corner house, furhed complete for $5 more than pty house. 2203 West st., cor. 34th.

RENT FURNISHED — SUNNY RNER HOUSE; 12 MINUTES' OM BROADWAY; 9 ROOMS; RENT . APPLY 420 E. 21ST ST.; TAKE H AVE. CAR.

FOR RENT.
ELEGANTLY FURNISHED HOME.
rnon Heights, near Oakland ave. car ; nine large sunny rooms; basement attic; furnace and fireplaces; fine ns and garden; stables; view unsured
ALTY BONDS & FINANCE CO., INC., 1172 Broadway.

R RENT—12-room house, furnished: ath and laundry; located centrally; two inutes to station; rent reasonable to ight parties. Apply Box 13909, Tribne.

R RENT—5-room modern cottage furished; water included; rent $20 per onth; close to station. Inquire Jas. Hall, real estate, 589 San Pablo.

UR rooms and bath nicely furnished; piano, gas range, etc. Call on premises rom 1 to 6 o'clock p. m., 692 38th st.

RNISHED 4-room house; gas, electricity and bath. 3777 Webster st., bet. 39th and Moss ave.

RNISHED house 4 rooms, bath and aundry; rent $18. 2046 Linden st.

OR RENT—House of 6 rooms, furnished. 2160 Webster st

RNISHED house, 9 rooms; modern. 1720 13th ave.

EWLY furnished sunny home 7 rooms and bath for sale or rent; reasonable terms. 520 Oakland ave

ICELY furnished 5-room cottage, with bath. 1374 Webster st., phone Oakland 6483.

5 21st st.—Completely furnished 8-room house; adults; responsible party, rent reasonable.

UNFURNISHED HOUSES TO LET

COTTAGE 7 rooms and bath, and shed in rear. 463 38th st.; key at 3896 Webster st., bet. 38th and 40th sts

COTTAGE of 6 rooms and bath; garden; rent $25. J. H. Macdonald & Co., 1052 Broadway

COTTAGE 4 rooms and bath, rent $16. Apply on premises, 1065 Kirkham.

FOUR-ROOM cottage, near car; bath, stationery wash tubs, cement basement, orchard, garden; 100x100; $15. See Crane, 1210 51st ave., Melrose.

FIVE-ROOM cottage; rent $15; water free. 2319 Byron, one block east San Pablo, near Bancroft. Owner, 2221 Byron.

FOR RENT.
Swell, brand new, 6-room and high basement cottage, paneling, beam ceilings, etc.; lot 37x132 ft., all street improvements; one block to cars, two blocks to Key Route; good neighborhood, inside of 27th st.; good tenant only; $30 per month.
LEWIS & MITCHELL, INC., 1262 Broadway, Oakland.

FOR RENT—7-room, 2-story house, garage, on Telegraph ave. Key at 545 61st st.

HOUSE of six rooms; ½ acre ground in fruit trees. Phone Merritt 2439.

IF you want to rent a house I will make a specialty of finding what you desire. Fred Burney, 11 Telegraph ave.; phones Oakland 1461, A5378.

MODERN 5-room cottage and barn; rent $18; on Shattuck ave., near 47th st.; near Key Route. Apply 4627 Shattuck ave.

NEW, modern 7-room house; 4 bedrooms; driveway. No. 2016 Grove st., near 20th st. A. K. Percival, owner, 1528 ...tidez st.; phone Oakland 8550.

NINE-ROOM house, gas and bath. 823 Madison st.

TO buy, sell or rent a house. Fred Bunney, 11 Telegraph ave., phones Oakland 1461, A 5378.

THIS nice 5-room cottage, 1308 64th st., near San Pablo ave., only $15.

$10 MONTH—Half-acre home place on Pleasant avenue, near Melrose Heights; 5-room cottage, nice orchard, barn, sheds, three yards fenced off. See S. S. Austin, 1101 23d ave

$32.50—8-ROOM house, 765 14th st; central; 4 blocks to Washington st.; completely renovated. Apply Frest, 1070 Broadway.

FURNISHED FLATS TO LET

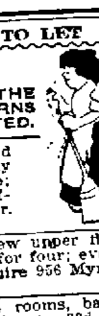

CLASSIFIED ADS IN THE TRIBUNE PAY BIG RETURNS FOR THE MONEY INVESTED.

ELEGANTLY furnished modern 5-room flat; sunny corner; furnished for home; central; reasonable; references. 1251 9th ave., cor. 15th st.

ELEGANTLY furnished new upper flat, wall bed, piano; suitable for four; every convenience; $32.50. Inquire 956 Myrtle street.

FURNISHED upper flat 4 rooms, bath; sun all day; three blocks to 22d st. Key Route; walking distance of town, rent $25 per month. Key at 541 29th st.; phone Oakland 7974.

FURNISHED—3 housekeeping rooms; clean; private bath; Deasy heater, gas, electricity; 2½ blocks from 40th and Telegraph Key Route; reasonable. 577 Apgar st.

FOR RENT—Sunny modern 5-room flat, 536 33th st. Key at 538 35th st.

KREEKHOLM COURT. 3 rooms and bath, furnished; Shattuck cars one block; near Key Route; $22.50. 622 48th st.

PARTLY furnished; sunny six-room flat; furniture for sale. 74 11th st.

SUNNY upper flat of 6 rooms and bath; completely furnished for housekeeping; gas and electric lighting; convenient to local trains and business center. Call 556½ Hobart st.; phone Oakland 6030.

SUNNY upper flat 5 rooms and bath, completely furnished. Call 282 24th st.

UPPER flat 5 rooms and bath. 526 Telegraph ave. Key at Apartment 1.

516 11th st.—Furnished flat of 5 rooms; piano; $30 per month.

UNFURNISHED FLATS TO LET

A NICE new sunny flat of 5 and 6 rooms; all modern; both gas and electric light; near Key Route; just off Telegraph ave.; inducements to right party. 484 34th st., or phone Piedmont 471; W. H. Keifer.

A NICE sunny upper flat in desirable location; one minute walk to 5 different car lines into Oakland; five minutes' walk to local train; reasonable. Key at 1267 11th ave. Flat next door.

FOR RENT—8-room sunny upper flat; modern, most desired location. M. A. W. Albee, phone Berkeley 58.

FOUR-ROOM flat, 479½ 24th, $18; 5-room flat, 95 Valley, $20; 5-room flat, 463 51st st., $15.

FOUR modern sunny rooms, one block to car and Key Route. 747 54th st.

FLAT of 5 rooms, buttery and bath. 854 Jefferson st.

KREEKHOLM COURT, 5 rooms, modern sunny flat; sleeping porch; Shattuck cars one block; near Key Route. 622 48th st.; $25.

LOWER sunny 4-room flat, bath; $20. N.W. cor. 12th and Linden sts.

MODERN 6-room upper flat; reasonable; 8 minutes to city hall. 811 16th st.

NEW, unfurnished 4-room upper flat; artistic in detail; sleeping porch; will ...et fastidious taste. Apply L. D. ...oles, 34th and Telegraph ave.

NICE sunny upper flat 8 rooms; gas, electric lights; 3 minutes to 22d st. local; on Telegraph ave., at 27th st. Phone Piedmont 570.

NICE 5 and 6-room flats on 5th ave.; rent reasonable. Key at 1067 5th ave.

SUNNY upper flat 6 rooms, newly papered and tinted; separate yard; rent $22; three blocks to Key Route depot. 2817 Adeline st., near 36th.

SEVEN-ROOM modern flat, between Castro and Brush. Apply 715 17th st.

SIX-ROOM upper flat; new, modern, rent $25. 699 35th st.; key lower flat.

UPPER flat 5 sunny rooms 1016 Peralta st.; rent $16.

UNFURNISHED FLATS TO LET (Continued)

531 39th st.—New 7-room flat for one or two families; tiled sinks, box seats, yard, sun all day; near 40th st. and Telegraph Key Route station.

618 41st st.—New, modern flat, 90 ft. from Grove, 150 ft. from 40th st. Key Route; large sunny yard; five rooms; key upstairs.

6-ROOM sunny upper flat, modern; 3 minutes to Key Route. 577 43d st., bet. Telegraph ave. and Grove st. $18.

1426 36TH AVE., Fruitvale—Flat to let; gas, electricity; modern imp.; rent $20.

FURNISHED ROOMS TO LET

AA--
Beautiful Sunny
ROOMS, ELEGANTLY FURNISHED 1 BLOCK TO CITY HALL. SUITABLE FOR 2; HOT WATER, PRIVATE BATH; INEXPENSIVE. THE DORIC, 16TH, AT SAN PABLO.

AT THE DORIC.
It's New
Elegantly furnished sunny rooms; homelike, inexpensive; one block to city hall. 537 16th st., near San Pablo.

A NICE sunny furnished room suitable for gentleman; handy to all car lines into Oakland and also to S. P. local trains; rent reasonable. 1267 11th ave., East Oakland.

AT $2-$6.50; folding beds, electricity, gas, water, phone all free; also boarding outfit; rent $10, "Batchelors' Barn," $1 week. 802-6 Madison; children.

A NICE sunny room in select neighborhood; close to car lines and Key Route trains; references required. Address Box 14398, Tribune.

CENTRAL HOTEL, 516 12th st.—120 modern rooms, low rates, baths.

ELEGANT sunny room, newly furnished; hot bath, gas, electricity; reasonable. Address 532½ 21st st.; phone Oakland 5626.

FOR RENT—Two nicely furnished front rooms; nice location; suitable for dressmaker. 1248 Filbert st., cor. 16th.

FURNISHED rooms for light housekeeping; gas, bath, phone. 1014 7th ave.

Hotel Atlantic--The Teddy
9th and Franklin; hot and cold water, steam heat; 50c day; $2.50 up week.

HOTEL BROWN, 478½ 10th st.—Under new management; nice sunny, clean rooms; permanent and transient.

LARGE parlor; running water; sunny; 2 minutes to Broadway Key Route or Narrow Gauge; in private family; no children; very desirable; use of piano. 264 11th st.

LARGE sunny front room, bay-window, neatly furnished, $2.50 per week; also rooms at $1.50 and $2, bath; private home 1369 5th ave.

NICELY furnished rooms, bath, phone; laundry. 721 Telegraph, two blocks from Key Route.

NEWLY furnished room; running water; use of kitchen; P. O. one block; $15. 2351 Franklin st.

PLEASANT sunny bay-window room, modern convenience; convenient to local, Key Route and between two central car lines; gentleman only. Address 924 Filbert st., or Phone Oakland 8008.

ROOM; 2 meals, washing; gentleman; $25 month. Phone Berkeley 859.

SUNNY upper flat of 6 rooms and bath; completely furnished for housekeeping; gas and electric lighting; convenient to local trains and business center. Call 556½ Hobart st.; phone Oakland 6030.

SUITE of two rooms, or separate; running water; stove; separate entrance; near S. F. trains; 5 minutes to Broadway; housekeeping if desired. 163 9th street.

St. George--Just Opened
371 13th, near Broadway; $1.50 to $5 week; housekeeping suites.

SOMETHING fine for a gentleman: two nicely furnished rooms, with sitting room included; in modern home; downtown. 663 11th st.

ST. JULIEN, 12th st., cor. Jefferson—Rooms 50c a day up, $3 week up; hot water in every room; new.

SUNNY front rooms, board or housekeeping; one minute to Key Route. Phone 540 Jones st.

TWO nicely furnished front rooms, single or en suite; bath; one-half block from local. 2136 Dwight way, Berkeley.

TWO sunny bedrooms, one front parlor. 606 Telegraph ave., ½ block Key Route.

WILL rent room to young lady employed; in private and elegant home, situated in fashionable Linda Vista district, terms reasonable. Phone Piedmont 1013

UNFURNISHED ROOMS TO LET

THREE fine sunny outside unfurnished rooms, $15, including light and water; come quick. 416 17th st., opposite postoffice, key rear door upstairs

THREE unfurnished rooms for rent. 756 18th st.; phone Oakland 3010.

HOUSEKEEPING ROOMS

CLASSIFIED ADS IN THE TRIBUNE PAY BIG RETURNS FOR THE MONEY INVESTED.

ALTA VISTA, 1059 Castro; 2-room suits, $12 and $15 per month, including gas; single outside rooms, $1.50 week.

AA—FEW front light housekeeping rooms, running water, fireplace, bath, phone. 1241 Bdwy.

ALICE ST., 830—Front, sunny, bay-windowed furnished housekeeping room, rent $3.50 per week.

AA—LARGE sunny room for light housekeeping; bath; central location. 572 10th st.

AAA—FURNISHED sunny housekeeping suites, $12 and $16. 275 E. 12th st.

A LARGE corner front room, housekeeping, $16. 602 14th st.

A BACK room, side entrance, $5. 602 14th street.

FOR RENT—Two to five sunny housekeeping rooms, furnished or partly furnished; bath, closets, phone, yard; four blocks from Key Route; private family, references. 546 24th, near Telegraph

FURNISHED housekeeping rooms, $2 to $3 per week; 568 Williams st.; 4-room flat, $8.75 per week; bungalow, 3 rooms, $3.50 per week. 576 20th st.; phone Merritt 1883.

FOR SALE cheap, entire housekeeping outfit; plain, but good; 4 rooms, lower cottage; cheap rent and close in. 719A 20th st., near Brush.

FURNISHED housekeeping rooms; yard; every convenience; also one room; also furnished cottage. 771 5th st., cor. Market.

FOR RENT—Four unfurnished pleasant housekeeping rooms and bath; price $15. Inquire Grove st., cor. 53d, Oakland.

FURNISHED apartments, $14 to $18 per month; running water and gas; other rooms also. 407 San Pablo ave.

HOUSEKEEPING rooms, $2.50 to $4 per week, at Glenwood, 14th and Washington.

HOUSEKEEPING rooms, $12 per month. 121 12th st., near Madison.

LARGE sunny bay-window housekeeping rooms; no objection to children; reasonable. 726 11th st.

LIGHT housekeeping room for rent. 418 3d st.

NICELY furnished housekeeping room; also one swell room for gentleman. 329 San Pablo ave.

NICE clean, furnished housekeeping rooms; bath and phone free. 169 10th street.

NEWLY furnished housekeeping rooms to let. 617 15th st.

ONE, two or three furnished housekeeping rooms, bath, sanitary wash tubs, gas range; all conveniences; close in; reasonable. 616 17th st.

ONE large sunny housekeeping room, also suite, completely furnished; close in; very reasonable. 1258 Harrison st.

SUNNY front housekeeping suite; gas, bath, phone, gas range; one minute to 12th st. Key Route; $14. 1061 Poplar st., near 12th.

SUNNY front sleeping rooms, also two and three-room suites, complete for housekeeping, reasonable. 712-714 11th street.

SUNNY furn. front room and kitchen; close in. 966 14th ...so single rooms.

HOUSEKEEPING ROOMS (Continued)

SUNNY housekeeping rooms; phone, bath. 566 15th st., opp. Taft & Pennoyer's.

TWO sunny, well furnished rooms for light housekeeping; use of bath, phone and laundry; adults only. 563 Hobart st., near Grove.

TWO nicely furnished rooms for housekeeping; 6 blocks from Broadway; reasonable. 1175 Market, cor. 14th st.

TWO large front furnished housekeeping rooms; use of phone and bath. Phone Oakland 5249. 527 18th st.

TWO furnished rooms; gas range, bath and laundry. 2116 Elm st., bet. Hawthorne and 34th sts.

THREE sunny housekeeping rooms, gas, bath and phone; private family. 526 35th st.

THREE sunny front rooms for housekeeping; near Key Route. 1315 Market street.

TWO completely furnished housekeeping rooms; gas; $10 per month. 4610 Grove.

TWO nice housekeeping front rooms with general kitchen, $20. 561 Jones st.

TWO or three sunny furnished light housekeeping rooms. 628 15th st.

TWO nicely furnished rooms; every convenience. 956 Myrtle, cor. 10th.

UNFURNISHED housekeeping rooms for rent. 1621 9th st.

VERY nice apartment house, two or three rooms; sunny; water, bath and laundry; very reasonable. 463 21st st.

205 TELEGRAPH ave., cor. 18th—Sunny unfurnished housekeeping apartments; reference. Office 510 18th st.

572 22d st.—Two and three housekeeping rooms; reasonable; gas, bath and phone.

1440 9th ave.—Sunny housekeeping rooms in new bungalow. Merritt 2682.

ROOMS AND BOARDING.

AT 1374 Franklin st., apt. 5, large front room, two ladies, with or without board; single room; private family; piano. Phone Oakland 3136.

At The Palms
1853 Grove, at 17th st. Oakland 7250.

AT 1375 Madison, view of Lake Merritt, sunny suite; private bath; home comforts; single room also.

ALEXANDRA, 1368 Webster st.—Large sunny rooms, running water, etc., with or without board.

A—SUNNY rooms and board. Apply 856 Broadway; phone Oakland 2935.

A SUNNY front room with board for two, 714 14th st.

BOARD and room for sober elderly gentleman; $5 per week; family of two. 1880 Market st.

FINE sunny room; one smaller; beautiful grounds; free phone, bath, piano. 156 E. 12th st., Oakland.

LARGE sunny rooms with board; central; couple, $50; home cooking. 570 11th st.

LARGE sunny front room suitable for two gentlemen or couple. 678 14th st.

LARGE front room with private bath; first-class board. 1302 Jackson st.

MAN and wife can have room with breakfast and dinner; wife could help with light household duties for her board; new house; references exchanged. Phone Home A-1368.

MADISON PALMS.
$20 up; furnace heat; hot and cold water; cuisine unsurpassed. 1170 Madison st.

NICELY furnished sunny rooms, with breakfast and dinner, in small private family owning their home, all modern conveniences. Phone Home A-1368.

PLEASANT sunny front room, with board; convenient. 149 8th st., cor. Madison st.

ROOM and board for two gentlemen and single room, also table board in private family 220 12th st.

SUNNY room with board or without for gentleman; bath, phone free; private family. 570 16th st., bet. Clay and Jefferson sts.

SELECT room and board; 5 minutes to Narrow Gauge; references. 1291 Alice; telephone Oakland 5171.

SUNNY furnished rooms with board. 1389 Harrison st

THE ELIZABETH, meals 10c to 25c. 541 22d st., phone Oak. 2493.

$5 PER week, room and board. 1112 Alice; Mrs. M. A. Freisner.

CHILDREN BOARDED

INFANTS and delicate children to care for; best of references. Phone Merritt 3266.

LADY wishes baby or one or two children to board; nice home, mother's care. 412 E. 18th st.

ONE or two children to board. Phone Berkeley 3993.

ROOMS AND BOARD WANTED

YOUNG couple want rooms, wife to work for rent, or will board gentleman; walking distance 14th and Broadway. Box 14537, Tribune.

APARTMENTS TO LET

At the Vue du Lac
Corner 3rd ave. and 16th st., Oakland. two, three and 4-room modern, suites. Everything new and completely furnished.
HOT WATER, STEAM HEAT, PRIVATE PHONES.
Prices range from $20 to $35 each. These apartments face Lake Merritt on Dimond car line.

At The Oneida
Newly furnished apt., 2 and 3 rooms; wall bed each room; large dressing room; steam heat, hot water, private bath and phone; one block from Key Route, cor. 22d and Telegraph.

AA—AT St. Nicolai, 16th and Clay sts., Oakland's finest and most central apartment house; quiet; modern; elegant furnishings; management unexcelled; moderate rates.

APARTMENTS, "The Safety"; one, two and three rooms; new, modern; reasonable; no car fare. 228 San Pablo ave.

APARTMENT of 4 furnished rooms with private bath and heat. 800 14th st.

Belmont Apartments
Furnished and unfurnished, 3-4-5 rooms; modern; steam heated; 2 blocks Key Route station. 3833 Telegraph ave.

BROOKS APTS., 2231 Shattuck ave.—Two, three, four-room apartments completely furnished; with all conveniences; steam heat. Phone Berkeley 4743.

BUENA VISTA—1411 Brush st.; 5 minutes' walk to city hall; 2, 3 and 4-room apartments; $20 to $35.

BEAUTIFUL and select 3-room flats; every convenience; adults. Athol ave. and Acton place.

COLONADE APTS., 516 33d, bet. Grove and Telegraph — Furnished two-room apartments; wall beds, cooking gas and electricity free; $17.50 and $22; also single room, wall bed, furnished, $9.

Casa Rosa Apartments
New, completely furnished; reasonable; 1 block Key Route, 5 minutes City Hall. 1213 Market, opp. 15th. Oakland 4164.

Colonia Apartments
Housekeeping suites, $12 to $30. 1405 West st.

FOR RENT—Grand new apartment flats of 4 rooms and bath; at N.W. cor. of Madison and 11th sts.; just completed; Marshall Stearns wall bed, hot water heater and gas range installed; sunniest flats in the world; on inspection will rent one to you, no carfare, only 5 blocks to Bdwy. and 4 minutes' walk to San Francisco local; open Sundays. Laymance R. E. Co., 214-16 Bdwy.

Harrison Apartments
COR. 9TH AND HARRISON.
Completely furnished 2-room apartment, $3 week

Laguna Vista
Twenty-second st. and Harrison boulevard, facing Lake Merritt, two blocks from Key Route Inn; open for reservations daily 3 to 5 p. m.; ready for occupation about Jan. 7th.

"LIVINGSTON APARTMENTS."
937 San Pablo.—Apartments of two or three sunny rooms, also single rooms, two blocks from Key Route.

LEWELLYN Apartments, 10th and Jefferson sts., new fireproof building, strictly modern; 2 and 3-room suites.

MURI-ELL APARTMENTS.
Up to date. 327 Grand ave., one block east of Key Route Inn.

APARTMENTS TO LET (Continued)

Palm Inn Apartments
584 25th, new 3-4 rms. furn.; large grounds.

Royal Apartments
1742 Grove. 2-3 rooms, $20 up.

ROSLYN APTS., 19th and Telegraph—1 to 4 rooms, furnished or unfurnished.

SUNNY, desirable, unfurnished apartments; references required. Office, 510 18th st., Oakland.

SUNNY 2-room apartments; wall beds, etc.; rent to suit tenants. 5891 Marshall st., cor. 59th.

TWO and three rooms; hot water, steam heat; just completed; beautifully furnished; conveniences of all combined in one; private phones; two blocks Key Route; 5 minutes city hall; please call and verify; reasonable. 570 24th st., bet. Grove and Telegraph.

THE DON; 32d and San Pablo ave.—2, 3, 4 rooms, furnished complete for housekeeping; sunny and modern; price reduced. Phone A1420.

"THE SHADBURNE."
Handsomely furnished sunny new apartments and single rooms; cheap. 4th and Harrison

THE FAIRMONT, 201 Orange st.—Five minutes from 22d and Broadway; Finest apartment in Oakland; steam heat.

HOUSES AND ROOMS WANTED

A FOUR or 5-room cottage or bungalow, completely furnished; in quiet, retired neighborhood in Oakland, Piedmont or Alameda; rent $25. Box 12080, Tribune.

MODERN 5 or 6-room cottage, near 12th and Brush; must be reasonable. Box 10537, Tribune.

VERY large, well furnished room, with kitchen and bath, by young couple; must be first-class and centrally located; $20. Address Box 10578, Tribune.

WANTED—To rent a 4 or 5-room cottage, close in, with barn large enough for auto. Phone Piedmont 2587 after 5 p. m. or before 8 a. m., and all day Sunday.

WANTED—Three rooms and bath, unfurnished, near Key Route or S. P., near San Pablo or Grove. Redwood Mfg. Co., 57th and Grove.

WANTED—Use of parlor Thursdays only, within walking distance of Broadway and 11th st., in exchange for piano lessons. Box 14600, Tribune.

WANTED—By lady, a partly furnished sunny room; vicinity of Telegraph and 22d st. Phone Oakland 7540.

WE need more houses, flats, etc., for rent. Taylor, 1230 Broadway.

YOUNG couple wants small apartment or housekeeping rooms for $20, with refined American family. Address Box 14399; Tribune.

STORES AND OFFICES

DESK room for rent. 419 First National Bank Bldg., Oakland.

FOR RENT—Store and five rooms above; rent $30. 836 Clay st.

STORE to let, for saloon; license transferable from Fruitvale, Melrose or Elmhurst; in good location. Apply 3727 E. 14th st., Fruitvale, Cal.

STORES AND OFFICES WANTED

WANT desk room or one room of suite in high-class office. Box 10538, Tribune.

TO LET—MISCELLANEOUS

GARAGE for rent. 648 Chetwood st.

PROPERTY TO EXCHANGE

A $3500 7-passenger automobile, complete; will exchange for anything to the amount of $2500. Box 10585, Tribune.

AA—480 ACRES fine grain land; Sacramento valley; sell on easy terms or exchange. J. H. Edson, 1068 Broadway.

ELMWOOD PARK HOME—Price $9250, rental $900, equity $4250; for desirable Berkeley or Oakland property, improved or unimproved. Apply 319 Central Bank Bldg. Telephone Oakland 6792.

FOR EXCHANGE — $14,000 worth of choicest Melrose Heights lots; convenient to high school, grammar school, street cars and S. P. local; $6000 mortgage can remain until Jan. 1, 1912; will trade all or part of these fine residence lots for improved property; will pay part cash for clear property. Owner, 661 Poirier st.; phone Piedmont 4485.

FOR EXCHANGE
Will pay $4000 to $5000 cash and deed, free from mortgage, my attractive acreage home at San Jose. Want a first-class income property, preferably in the Berkeley district, to $10,000. See my agent,
HOLCOMB REALTY COMPANY, 306 San Pablo ave., Oakland, Cal.

FOR EXCHANGE—49 28-100 acre ranch in best part of Napa Valley; all improved and level; price $13,000. Particulars from owner, Fred W. Kohler, 810 Telegraph ave., Oakland.

FOR EXCHANGE—Equity in high class Los Angeles properties for Oakland or Alameda Co. Box 10684, Tribune.

HOUSE of 12 rooms, bath and laundry, to exchange for similar place in Los Angeles; will exchange furnished if desired; either permanently or for a limited time; will consider exchange for San Francisco property. Box 9935, Tribune.

I HAVE a 4-cylinder, 5-passenger car in good condition; want to trade for five or six-room house, close in; want terms for balance; state location and price. Box 14318, Tribune.

TO EXCHANGE.
Business property consisting of stores with rooms above and cottages in good district in Oakland; will exchange for residence or any improved property.
Lot 10x100 on Addison st., near City Hall in Berkeley, street work completed; price $6240; will exchange for improved property in Oakland or Berkeley.
Market st. corner, full 100 feet vacant, ripe for stores or flats; street work complete and convenient to every thing; will exchange for improved property in Oakland or Berkeley; price $10,000.
Lot 33x86, near 24th and Broadway, 3 modern flats of 5 rooms each; will trade for vineyard near St. Helena; mortgage of $5000; price $10,000.
This is only a sample of the exchange propositions I have. Can handle any proposition in or near Oakland. Call and see me.
D. F. MINNEY, 422 11th st., Oakland, Just east of Broadway.

To Exchange
Equity of $600 in fine residence lot for automobile. Address owner, box 10235, Tribune.

TRADE new 4, 6 and 8 bungalows for good lots; also trade high-class runabout, same. Box 14316, Tribune, phone Piedmont 3814.

THIRTY acres, San Diego; 10 acres equipped chicken ranch, Haywards; 20 acres, improved. What have you? Box 10586, Tribune.

TO EXCHANGE—Equity in fine residence lot to exchange for office safe. Address owner, Box 10177, Tribune.

TRADE installment mortgages carrying title for bungalow or lots. Box 13001, Tribune; phone Piedmont 3814.

TO EXCHANGE—Equity $300 in fine residence lot to trade for motorcycle. Address box 10159, Tribune.

TO EXCHANGE—Clear lot in San Diego for small printing plant. Address Box 5374, Tribune.

WANTED to exchange for Oakland property flats in best residence section in San Jose. Box 5936, Tribune.

WILL exchange good residence lot for piano. Box 13015, Tribune.

$4500—HAVE choice residence lot, 130 ft. front, surrounding unobstructed view of city and bay; will exchange for good flats or cottages and assume some mortgage. What have you? Box 10526, Tribune.

7-PASSENGER White steam car, comparatively new; will sell sacrifice, cash or trade, on more even basis, for country or city real estate. Address 182 Hillside, Piedmont; phone Piedmont 2733.

PATENTS

CARLOS P. GRIFFIN, patents; late examiner U. S. Patent Office. 1201 Metropolis Bank Bldg., San Francisco.

HARRY C. SCHROEDER, U. S. and foreign patents. 417 First National Bank, Oakland. Phone Oakland 2751.

CLASSIFIED ADS IN THE TRIBUNE PAY BIG RETURNS.

REAL ESTATE

Before You Buy
See the two choice lots I have in Melrose Heights at a low figure for quick terms; I can sell you one or two of the choicest lots in the choice part; free from fog; right close to the Boulevard; only 3 blocks to street cars and Melrose station; pay me $1200 cash and take the two; balance on easy payments at 6 per cent; no part of the newly annexed district is equal to Melrose Heights.
J. C. ARNOLD, 2432 Oregon st., Berkeley.

Business Property
Near 15th and Broadway; 70 ft. frontage; a rare opportunity to secure a close-in building site in the growing section; $350 per front foot; $5000 cash down will handle. Call in the office and get a description of this property at once. New buildings costing $120,000 will be in course of construction inside of 90 days, within a few hundred feet of this property. (3111)

Realty Bonds and Finance Co.
1172 BROADWAY, COR. 14TH ST. EXCLUSIVE AGENTS.

FILBERT st., No. 2010—New, sunny modern cottage; price $2500; house cost more to build; must be sold; owner on premises.

I AM compelled to sell my home at once; it is situated in the heart of Oakland; the lot is 31x150 ft., and has a beautiful 6-room house on it; I want $4000 and will sell on easy terms. If you mean business, address Geo. E. Gibson, 702 Pacific Bldg., San Francisco.

Laboring Men Look!
Do you want a good building lot near San Pablo ave. and overlooking the Golden Gate? A fine deal for a man who wants good, cheap home; ¼ cash; balance easy terms; price $1100 at 6 per cent; best bargain on the map; over 100 new residences built in 1 year; see the beautiful boulevard gardens No. 2 before making up your mind where to build.
J. C. ARNOLD, 2432 Oregon st., Berkeley.

$3500—Modern 5-room cottage; new plumbing; lot 50x145; large barn, garden, etc.; all in good repair; 5 minutes' walk to Key Route; good location; $1000 cash, balance easy terms. (10A)

$3500—Modern 5-room cottage; every possible convenience; just built; lot 35x125; good driveway, lawn, garden, etc.; select neighborhood; East Oakland; $2000 cash, balance mortgage at 6 per cent net.

$2800—Modern, just built; 5-room cottage; located on new boulevard; $500 cash, balance $25 month. (215A)

We have them at all prices and terms. Call any time and get our list.
WENTWORTH & CO., 1503 Grove, cor. San Pablo and Grove st.

$2300; $250 down, $25 month; new, modern 4-room cottage; near car line and local trains. Bertsch-Gould Realty Co., 3802 E. 14th st.

COUNTRY REAL ESTATE

ELEGANT corner lot in Capitola Heights, Santa Cruz C..., a few blocks from the beach; beautiful site for an ideal summer home; will sell at a sacrifice, party leaving for the East. Box 9594, Tribune.

GOVERNMENT land for you for a small location fee; pay after getting land; found two 160-acre tracts; rich San Joaquin valley soil; level; cultivated land all around; sells $30 up; plenty water, surface and artesian; rare opportunity, last in California. Milton P. Ropp, 707 Pacific Bldg., San Francisco.

INVESTORS IN EUCALYPTUS LANDS.
An unsurpassed opportunity to secure from twenty-five acres up of eucalyptus in the famous Santa Maria Valley, where the fertile soil and its proximity to the coast make ideal conditions for the growth of these trees.
The first year you plant the trees, the second and third years you care for them, the fourth year you pay one-fourth of the purchase price of the land and one-fourth each succeeding year for three years. The land is limited to a few hundred acres in quantity and first come first served. A snap like this has never before been offered in California.
Get in on the ground floor and secure a grove worth while for little money.
For further details write A. L. Stanley, Santa Maria, Cal.

$3700—41 acres at Santa Cruz; nice 6-room house, barn, fruit house, chicken house, farming implements, 2 cows, pig, 100 chickens, buggy, spring wagon, wood, 200 fruit trees; 15 acres hay land, balance pasture and some timber; free water piped; berries; ideal climate; an income producer; bargain. Embert M. Brown, Athens Hotel, 1304 Broadway.

LOTS FOR SALE

A CHOICE building lot in choice residence district of Richmond; 30x100. For particulars address Box 14393, Tribune.

FOR SALE.
Lot on 2d st., between Alice and Jackson sts., with a 6-room cottage in fair condition; also cheap building in the rear. This is right in the heart of the new wholesale district and only a few feet from the Western Pacific depot; get full benefit of the improvements in the immediate vicinity that are going in at the present time. This is the only piece of property in the district than can be had at anything like this price. I have only a few days on it at the extremely low price of $2750. If you want a real bargain do not fail to see this, for it will not last.
D. F. MINNEY, 422 11th st., Oak., just east of Broadway.

FOR SALE.
40 FT. LOTS FOR $12.50 PER MONTH.
A SNAP BUY.
I have five 40 ft. lots in a beautiful restricted tract; street work, sewer, water, gas, sidewalks all in and only 15 minutes from the center of town, two car lines on the property, and I can sell these lots for $12.50 down and $12.50 per month; no interest or taxes until 1911. This is an opportunity never offered before. Address Box 5406, Tribune, or phone any evening, Piedmont 2049.

FOR SALE—The best lot in 4th ave. extension, being 50 ft. frontage on the highest point of 13th ave.; cars pass the lot and Key Route will be within one block. Address 210 Hillside ave., Piedmont, or phone Piedmont 4979.

LOOK AT THIS.
On a fine East Oakland corner lot, 62½x100, is a fine remodeled home of eight rooms; room for two more cottages on same lot; excellent view; rare opportunity for the investor of a small amount; street work and sidewalk complete; only $1900, and can be had for $100 cash and $25 each month.
HOLCOMB REALTY COMPANY, 306 San Pablo ave., Oakland, Cal.

Lot Only $800
$50 down, $15 month; near Key Route. V. Wehe Co., 11 Telegraph ave.

PROPERTY WANTED

I WANT to buy a home in select neighborhood; 5 to 7 rooms; state best terms and give description. Address Box 10558, Tribune.

Wanted to Buy Residence on Terms
Eight rooms, bath, cemented basement, modern and up-to-date; well-kept grounds, garage; must be convenient to train, street cars and schools; either Piedmont, Claremont, East Oakland or Berkeley; part cash, balance on 6 per cent interest; no agents will be considered. Apply Box 15885, Tribune.

WANT to buy any good city property that is offered at a bargain for all cash. What have you? Box 8000, Tribune.

WANT to buy good building lot, about 40 ft. front; give location and lowest price. Box 10574, Tribune.

WANTED—Modern apartment house, about 30 rooms; have Los Angeles property and cash. Box 10573, Tribune.

ELMHURST REAL ESTATE

DOWLING TRACT
The Best Buy on the Market
LOTS 40x125 PRICE $500 UP
10% Down and $7.50 Per Month
NO INTEREST—NO TAXES FOR THE FIRST TWO YEARS

Streets macadamized, cement sidewalks, sewers and water mains. East 14th street electric line passes in front of tract, new S. P. electric extension from Melrose in rear.
5c FARE TO OAKLAND. Our sewer bonds are sold and the contract let. NOW IS THE TIME TO BUY.
OFFICE ON TRACT
East 14th Street and Snell Avenue

CLASSIFIED ADS IN THE TRIBUNE PAY BIG RETURNS FOR THE MONEY INVESTED.

Only Seven Lots
left at $125; $25 down, $7 a month; $100 cheaper than any other lots in Elmhurst; come out today.
BEN WILSON, E. 14th st., near Grand ave., Elmhurst.

HOUSES FOR SALE

A Beautiful Eight Room House For Sale IN LAKESIDE DISTRICT
Living-room and dining-room have oak floors and beamed ceilings; beautiful electric fixtures; bathroom mosaic tile floor and mirror in door; also mirrors in all sleeping room doors; bookcases and fireplace in living-room; pass pantry and kitchen most modern; perfect plumbing throughout; a Dutch supper room with brick fireplace and buffet sideboard and artistic seats. The entire house is most tastefully decorated throughout.
Will sell on easy payments, 6 per cent interest.
Inquire of Owner,
Rooms 223-4, First National Bank Building, Oakland. Phone Oakland 2784.

A Beautiful Bungalow in Adams Point
For sale by owner; a new large 6-room conveniently arranged bungalow built by day work; living-room, dining-room, paneled and beamed, and floors quartered oak; large sun deck; automatic water-heater; lot 50x140; price $6500; terms if desired. Apply on premises, 267 Euclid ave.; Oakland ave. car.

A FINE new 7-room house in Adams Point district; finely finished, modern in every way; arranged for furnace; large attic and basement; will be sold at a bargain. Address W. H. Keifer, 496 34th st.; phone Piedmont 471.

A BARGAIN.
For sale—Modern 5-room cottage; large yard; 10 minutes to 14th and Broadway; near car line. Owner, Piedmont 471.

Are You Looking for a Bargain?
If you are, this is the best buy in Alameda—5-room cottage, large yard, fruit trees etc. Owner, Box 15948, Tribune.

A FINE new 7-room house in Adams Point district; finely finished, modern in every way; arranged for furnace; large attic and basement; will be sold at a bargain. Address W. H. Keifer, 496 34th st.; phone Pied. 471.

A BARGAIN on 30th st., between Grove and Telegraph ave.; 8-room, colonial house nearly new; all modern, in good order. Apply owner, 589 24th st.

A SNAP—Just completed, 2 houses, ½ block from 40th and Piedmont Key Route station. 114 Glen ave.

BEAUTIFUL home for sale; located in the hills of East Oakland; price $4500; take $500 cash, balance terms to suit; or will take vacant lot part payment. Address 1703 Bakefield ave., East Oakland, near 23d ave. This is the most magnificent cottage built in East Oakland.

BY owner, seven-room new house, mission throughout; location high; unexcelled; near two car lines and Key Route; shower and tub baths; sleeping porch; good yard; house piped for heat; cement basement; price $6000. Phone Oakland 7394.

BEST buy in Oakland, beautiful pair of double flats, rented and bringing in a fine income; close to Lake Merritt; price $8500; a snap. J. J. Egan & Co., 217 Bacon Bldg., Oakland; phone Oakland 741.

FOR SALE or exchange, 5-room house; lot 85x204; suitable for chicken ranch; good location in Fruitvale; 30 minutes from Broadway. Apply owner, 914 Washington st.; phone Oakland 547.

FOR SALE—10-room house in good condition; large lot and barn; one block from car line; on E. 20th st.; must be sold by owner; $1800 cash. Address T. Borg, 227 5th, cor. Alice.

FOR SALE—The most beautiful and artistic 8-roomed home in Lakeside district; a bargain; $8000, on terms; interest 6 per cent. Inquire of owner, Box 10581, Tribune.

FIVE rooms, modern; Linden st., near 28th; $500 cash, balance terms. 22 Bacon Block.

Here Is a Bargain
A 10-room residence on Linden st; 6 bedrooms, bath; terraced lot, 40x127; nice neighborhood, convenient to car and ferry lines; price only $5000; easy terms. See John T. Bell, 5 Telegraph ave.

I HAVE a 9-room house which I must sell at once; lot 30x125; fine neighborhood; well taken care of grounds; house well preserved and all in finest condition; near two central car lines, S. P. local and Key Route; $5500 cash. If you are interested address Box 9481, Tribune.

LOT, with magnificent view, 15 minutes from Broadway; street work done; exceptional opportunity for parties desiring to build on terms in only restricted district in Oakland, where prices are reasonable. Address owner, Box 18005, Tribune.

Modern Bungalow
Five rooms, living and dining rooms have beamed ceilings and paneled walls; large brick fireplace, cabinet kitchen; terraced lawn; near Key Route. Owner on premises, 763 55th st., Sunday, 2 to 5. C. C. Everett, 2118 Grove st., Berkeley.

MODERN cottage of 4 large and conveniently arranged rooms; south front; lot 40x120 feet; on carline; good buildings on adjoining lots; good street; price reasonable; part of purchase price can stand on mortgage. J. A. Putnam, circulation department, Oakland Tribune.

NEW, artistic 5-room bungalow, 54th and Market; will be finished to suit purchaser; snap; $3250, value $3750; phone Piedmont 3814. Box 14315, Tribune.

NEW modern cottage, Upper Fruitvale; large lot, fruit trees; only $1150; easy terms. Box 10505, Tribune.

NEW 6-room bungalow and garage. For particulars phone Merritt 3186.

OUR 5-room bungalow is for sale; up-to-date and artistic; in fine neighborhood and ½ block to car line. Owner on premises, 1917 13th ave., near E. 28th st.; $2700, part cash. Address C. E. Merwin, 1917 13th ave., or phone Merritt 3722.

PAY RENT TO YOURSELF.
$3000—Five rooms and basement on lot 30x140, in East Oakland; modern; $100 cash and $25 per month.
$3500—Five-room brand new, on lot 35x100; $400 cash and $25 per month. This is a rare opportunity and should not be overlooked.
Auto service.
HOLCOMB REALTY COMPANY, 306 San Pablo ave., Oakland, Cal.

$2650—BRAND new cottage of 5 rooms and bath, mantel; lot 90x100; near car line and school; terms $100 down, balance monthly. 1222 Fruitvale ave.

CLASSIFIED ADS IN THE TRIBUNE PAY BIG RETURNS.

HOUSES FOR SALE (Continued)

SOME MORE OF OUR BARGAINS.
$3750 for a fine 5-room high basement cottage in Piedmont district; brand new and everything first-class; only takes $500 cash, and might do even a little better to responsible party.
$3000 for a 5-room cottage in North Oakland, on lot 33x100; new and modern; responsible party can get terms to suit.
$1250—Corner lot 25x100 close in Oakland; $300 cash, balance to suit.
HOLCOMB REALTY CO., 306 San Pablo ave., Oakland, Cal.

Special
For seven days we offer our $4000 modern bungalow of 5 rooms and bath for $3400, $100 cash, $25 per month; we must sell; ask us why. 5?9 63d st., near Shattuck.

17 NEW bungalows, large lots, for immediate sale, 5 rooms, also bath, butler's pantry and laundry; modern and attractive; instantaneous gas boilers in kitchen, corner fire places and sideboard in dining room, mirror door in bedroom, drop leaf linen closet in bath-room; large entrance hall-sliding doors connecting in parlor, hall and dining room, French windows to sun-porch; on four streets near car lines and Key Route in Central Oakland; $1750 to $3500, easily worth $4000, on your own terms. Take 55th street Key Route. See owner at Telegraph Avenue Savings Bank; Phones Piedmont 810, A 3104.

WILL build house to suit on payment of one-eighth down, balance like rent. C. F. Legris, 624 56th st.; phone Piedmont 1645.

$1000 BUYS a 3-room house, not modern, but the lot is worth the money; 50x118; cement sidewalk; close to car line, 300 ft. to East 14th st., in Oakland's annexed territory; buy this and save rent.

$3000—A new 5-room bungalow, on a good lot; gas and electricity; mantel, grate, paneled dining room, buffet kitchen, and sleeping-out porch close to Claremont Key Route; $300 cash, balance to suit.
THE WOLCOTT-HOUGH CO., 952 Broadway, Oakland.

6-ROOM new, modern cottage; lot 40x104; at a sacrifice, $3550, $400 down. See owner on premises Sunday, 572 61st st., near Telegraph ave.

FRUITVALE REAL ESTATE

SELL! SELL! SELL!
I must sell my new 4-room cottage, just off E. 14th st. not far out; see and be convinced that this is the best buy in East Oakland; $2250; my terms are yours. Phone evenings, Merritt 1391; Beaumont

EDUCATIONAL AND MUSICAL

A Modern School for Modern Times.
Polytechnic Business College and School of Engineering, 306 12th st., Oakland, Cal. Leading Business College of the West. Courses in Business Training, Shorthand, Typewriting, Telegraphy; also Civil, Electrical, Mining and Mechanical Engineering. Summer school. Free catalogue.

BERKELEY Business College, Center and Shattuck sts.; day and night. Phone B4936. Z. P. Smith, prin.

ENGINEERING—Civil, elec., min., mechanical, survey, assay; day, eve.; est. 1864. Van der Naillen School, 51st and Telegraph ave., Oakland.

ELIZABETH L. MAKINS, Teacher of Elocution and Expression; Dramatic Reader. 1318 Market. Oakland 5457.

FISK TEACHERS' AGENCY, 2142 Shattuck ave., Berkeley, Cal., next First National Bank.

FIRST-CLASS piano polisher will repolish pianos; private house. A5696, 570 16th st.

HEALD-DIXON COLLEGE
San Pablo ave., at 16th st., Oakland. Gives a superior training in commercial subjects; gets positions for graduates; courses of study recognized as standard; 12 schools afford greatest facilities. Write or call for catalogue.

I WANT to sell my beautiful upright piano; terms can be arranged if necessary. Mrs. Boedefeld, 1024 Tevis st., Fruitvale.

MISS HARRINGTON, piano and voice, $2 and $4 per month; instruction equal to any costing $5 per lesson; piano for practice. 1957 Myrtle st.; phone Oakland 8440.

MRS. F. LERCHER—Voice tried free; piano. 573 17th st.; phone Oakland 3947. Violin studio, dir. Max Lercher.

MRS. R. B. CRICHTON, experienced teacher; shorthand, speed dictation; public school work. 669 17th st.

MANSFIELD — Conservatory music; piano, violin, mandolin, guitar. 277 Telegraph ave.

MISS FLORA C. KENDALL, pianist and teacher. 265 10th st. Phone A-2282.

Private Instruction
given by experienced lady teacher in English branches of both private and public school work; terms moderate; best of references. "L," 290 Fairmont ave., Oakland.

PRIVATE KINDERGARTEN.
Harmonie Hall, Paru st., Alameda; children from 4 to 6; hours 9 to 12 a. m. Address Miss Muriel Killam, phone Alameda 314, or Miss Helen Madden, phone Oakland 6199.

SHORTHAND, TYPEWRITING, office methods, private classes, professional instruction, speed methods. Personal direction of Frederick G. Tisen, certified teacher. Office 49, 1065 Washington st.

MUSICAL INSTRUMENTS

$50 VICTOR talking machine for sale or exchange for typewriter. Apply 2905 Grove st., Berkeley; phone Berkeley 5396.

WANTED—A piano, upright or square. Box 10525.

PIANOS TO RENT

FINE pianos for rent. Kohler & Chase, 1015 Broadway. Phone Oakland 1040.

CARPET CLEANING.

A—CARPETS cleaned and relaid, 3c per yard; carpets cleaned, 3c per yard. Berkeley Steam Carpet Cleaning Wks. W. F. Heine. Phone Berkeley 943.

ALAMEDA CO. Steam Carpet Cleaning Works, 612 2d st.; phones Oakland 2034; A 3334; first-class work guaranteed.

A. LESTER—Gold medal steam carpet cleaning, 850 Clay. All work guaranteed. Oakland 4184. A4184. Res. A4776.

CARPETS cleaned, relaid; refitting especially; work guaranteed. C. L. Holland. Oakland 2071.

MATHEWSON'S Carpet Beating Works, 815 East 12th st. Phones, Merritt 865; B 1675.

CLEANING AND DYEING

LONDON Dye Works, Tailoring, 795 San Pablo. Phones Oakland 8237; Home A 4183.

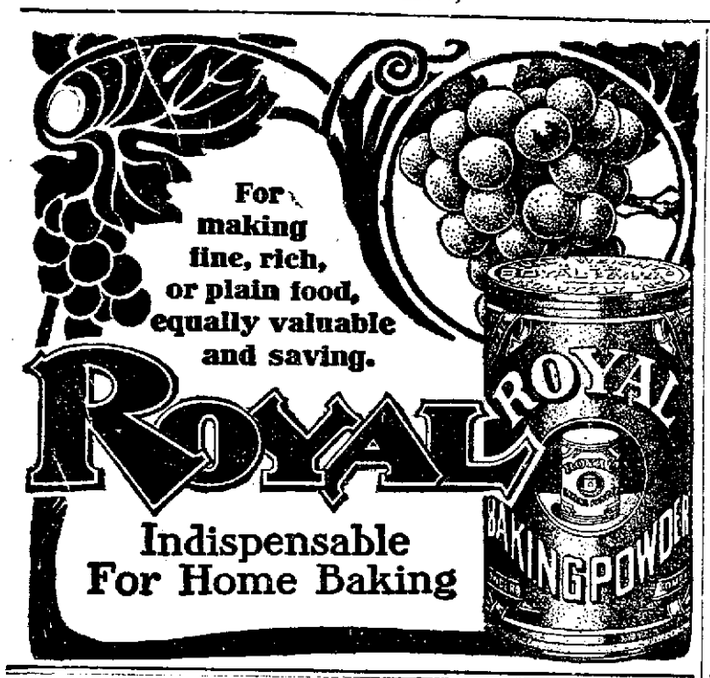

FREE This Beautiful Jewelry

Fine Morris Chair

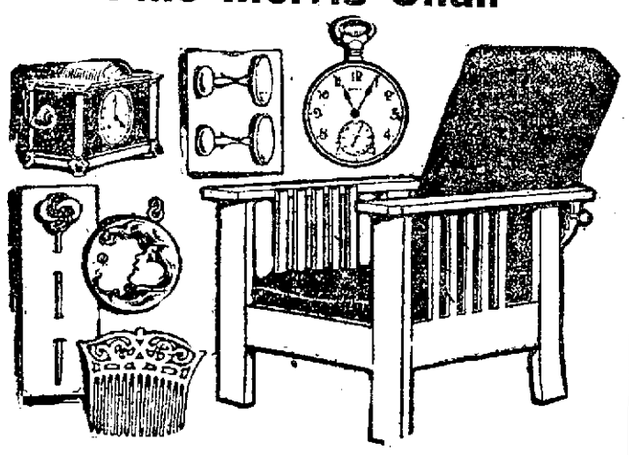

AND $2000 IN CREDIT PURCHASING ORDERS ON OUR PIANOS TO BE DISTRIBUTED AMONG SUCCESSFUL PARTICIPANTS IN OUR GREAT

Flying Machine Puzzle

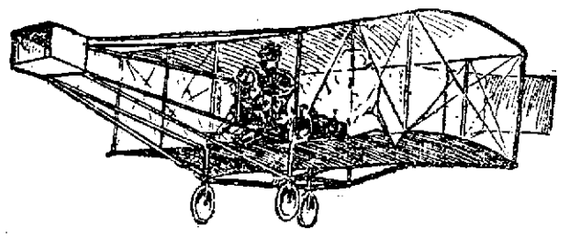

Find the face of a second man on the machine, outlining it on this or a separate piece of paper and send in to us on or before February 5, 1910, with your name and address plainly written.

To the persons sending in neatest correct answers will be given the beautiful pieces of Jewelry and Furniture. To the twenty next neatest correct answers will be given their share of the $2000 credit purchasing orders, and to every person sending in answer will be given a very fine souvenir.

H. HAUSCHILDT MUSIC CO.

Address Desk Number 1.

420 Thirteenth Street, Near Broadway, Oakland.

Bohemian

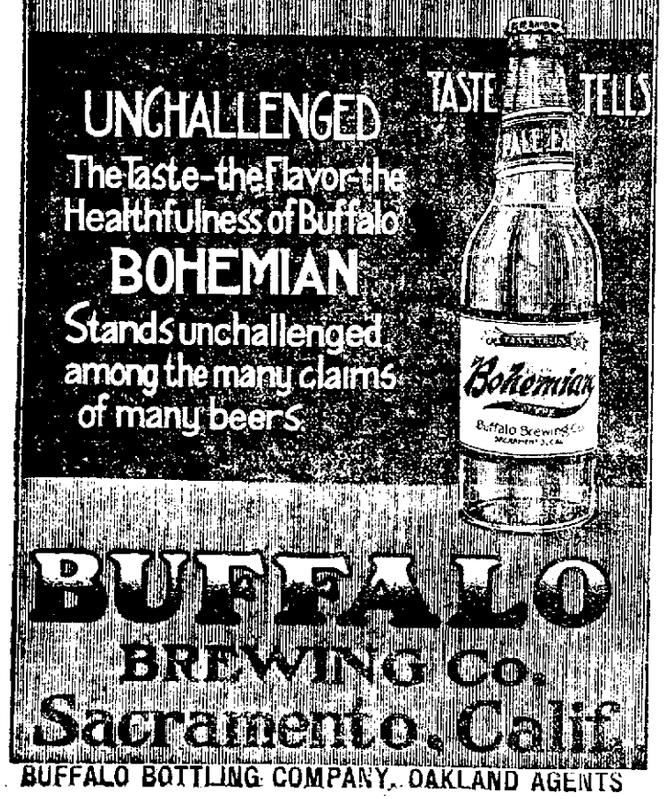

BUFFALO BREWING Co. Sacramento, Calif.

BUFFALO BOTTLING COMPANY, OAKLAND AGENTS

Hood's Sarsaparilla

Has kept on selling because it has kept on curing, and it has kept on curing because its high standard of merit has been conscientiously maintained.

Get it today in usual liquid form or chocolated tablets called Sarsatabs.

EXCELLENT DRAMA PLEASES AUDIENCE

"The Great Divide" Presented by Capable Company at the Macdonough

Henry Millers' well-known melodrama, "The Great Divide," in three acts, sent a thrill through the audience which saw it in the Macdonough Theater last evening. All the details were well carried out by a talented cast, which held the attention of the theater-goers from one act to the other. Each act elicited great applause and curtain calls were numerous.

The play which is marked by its realism of ranch life is very touching and gives one a vivid insight into the humble life of the rancher who lives in a lonely cabin in the southern part of Arizona, where the scene of the drama is laid.

The plot deals with Stephen Ghent, impersonated by Edgar Jones, who becomes infatuated with Ruth Jordan. He buys her with a string of gold nuggets. She marries him against her wishes without telling her parents what she has done.

She makes appeals to him to release her and throws the chain of nuggets at his feet and asks for her freedom, which he denies her.

She finally leaves him and returns to her former home, where Ghent afterward visits her mother. He tells her all that he had done and if he had wronged her daughter he wished to make amends. Ghent had bought the house which protected his wife's family but Ruth did not know it. When she learns this and comes to know him for a man of sterling character, she explains to him that she had always loved him but was merely testing his affection and they are brought together again.

The play was presented by the following cast:

Stephen Ghent, Edgar Jones; Philip Jordan, A. Willard Grass; Winthrop Newbury, Vernon McDonald; Dr. Newbury, J. L. Clarke; Lon Anderson, Mark Harrison; Dutch, Carter Ross; Pedro, Guy Graham; Burt Williams, John Rowe; A contractor, Robert D. Ames; a boy, Willard Grant; Mrs. Jordan, Ione Chamberlin; Polly Jordan, Eleanor Parker; Ruth Jordan, Ina Brooks.

NORTHERN ELECTRIC WILL BUILD ON TO RED BLUFF

RED BLUFF, Feb. 5.—The Northern Electric Railway Company, now operating the system between Sacramento, Marysville, Oroville and Chico, has just filed deeds here by which it secures rights of way across Los Molinos colony in this county, twelve miles below Red Bluff. The deeds are granted free on condition that the railroad be extended from Chico to Los Molinos before the end of 1910, and on to Red Bluff before the close of 1911. It is not supposed that the company will stop building at Los Molinos, and the completion of its road to Red Bluff this year is confidently expected, with an extension to Redding and Kennett next year.

Other necessary rights of way have nearly all been secured, and they are near the line of the Southern Pacific nearly the entire distance. The deeds just filed cover twelve miles of the distance between Chico and Red Bluff. The road will pass through one of the best portions of the Sacramento Valley, where rapid development is taking place on account of the influx of Eastern people.

The company will also soon build from Yuba City through Meridian and Colusa to Hamilton City.

BIG DAMAGES AGAINST BOYCOTTING HATTERS

HARTFORD, Conn., Feb. 5.—The $74,000 damages verdict rendered by a jury in the United States Circuit Court here after a four months' trial of the seven-year-old celebrated hatters' boycott case, 250 defendants, some now dead, will have to pay to D. E. Loewe & Co., of Danbury, Conn., about $234,000. The Sherman anti-trust law, automatically trebles the found damages to $222,000 and the costs will run to about $12,000. A sixty-day stay of execution was granted.

It was pointed out tonight that the most important feature of the epoch-making case was the establishment of the fact that hereafter every union man in this country who pays his union dues becomes liable and responsible for the acts and statements of his officers.

In 1902 when Loewe refused to use the union label his men struck and he found himself against the powerful machinery of the American Federation of Labor. He brought suit and the officers of the local hatters' union, which is affiliated with the American Federation of Labor, were made defendants, property to the value of $240,000 being attached.

CHEAP EXCURSION RATES EASTERN CITIES

During certain specified dates in April, May, June, July and August, Southern Pacific Company will sell, very cheap, round trip tickets to principal Eastern cities. These tickets will be good for three months from date of sale, but not later than October 31st; and for passengers going to Europe and departing from New York or Boston, etc., during certain dates in May and June, four months will be allowed, in connection with steamer tickets. We will also have on sale cheap tickets to Denver and Colorado Springs and return during certain dates in September.

We will sell convention excursion tickets to New Orleans account the Mystic Shrine, April 6th, 7th and 8th; Cincinnati account Women's clubs, May 2nd and 3rd; Boston account N. E. A., June 24th, 25th and 26th; Atlantic City account G. A. R., September 11th, 12th, 13th and 14th; Detroit account Elks, July 4th, 5th and 6th; Milwaukee account the Knights of Pythias, July 25th, 26th and 27th; Saratoga Springs account the B. Y. P. U., June 30th, July 1st, 2nd and 3rd.

For further particulars about rates and planning your trip, see Southern Pacific depot agents or District Messenger Office, Broadway and Thirteenth streets, Oakland.

A SAFEGUARD TO CHILDREN.

"Our two children of six and eight years have been since infancy subject to colds and croup. About three years ago I started to use Foley's Honey and Tar, and it has never failed to prevent and cure these troubles. It is the only medicine I can get the children to take without a row." The above from W. C. Orustein, Green Bay, Wis., duplicates the experience of thousands of other users of Foley's Honey and Tar. Wishart's Drug Store.

IMPROVERS PLAN BETTER DISTRICT

Broadway - to - Market Club Holds Second Meeting and Takes in Members

At the meeting of the Broadway-to-Market and First and Seventeenth streets the rooms of the Merchants' Exchange, the time was mostly taken up in signing new members and paving the way for a more permanent organization.

Initial steps were taken about two weeks ago when it was decided by a number of the prominent property owners of the district bounded by Washington and Market, and First and Seventeenth streets that something should be done to agitate and carry out plans of improvement in that district. The complaint was made that for the past few years the greater part of improvements had been carried out in the district east of Broadway.

Some of the suggestions made were that the salt water main down Second street be extended to Market; that certain streets should be paved and all wires placed underground; that in places new sewers should be constructed and old ones placed in better condition.

PLEDGES SUPPORT.

Councilman Brouner was present and said he would do all within his power to see that the suggestions made by the club were put through the council.

Upon motion it was decided to have Secretary R. S. Kitchener have application blanks printed and to appoint a committee to draft by-laws.

A committee of five was appointed to investigate the matter of the Jefferson, Grove and Castro street sewers, consisting of R. S. Kitchener, chairman; George Kirk, M. Jonas, John G. Frederickson and H. C. Capwell.

The Secretary was instructed to send out cards to the members stating that a meeting would be held the evening of February 18th when more members would be present and committees would be appointed as follows: Lights, streets and sidewalks, municipal affairs, auditing and finance, sewers and membership. Fifteen new members signed up last night and the prospects are that the club will become one of the foremost organizations of its kind in the city.

COURT DECIDES IN FAVOR OF SAN FRANCISCO BANK

SACRAMENTO, Feb. 5. — The injunction by which the San Francisco Savings Union was restrained from foreclosing on the 4300 acres of rich delta land of P. J. Von Loben Sels, on two notes for $294,000, was dissolved by Judge Shields and the bank was given power to proceed with the foreclosure.

Von Loben Sels having defaulted in the payment of his interest the dispute arose over the interpretation of the agreement with the bank. Von Liben Sels contended that the late Lovell White assured him that interest was to be met by Von Loben Sels in turning over the net profits of the land. The bank held to the close letter of the contract, which calls for interest on December 18, 1908.

Attorney Garret McEnerney represented the bank and Hiram Johnson the owner.

MEN AND SHEEP PERISH IN NEVADA BLIZZARD

RENO, Feb. 5. — Two sheep herders and 3000 sheep are dead in the vicinity of Donnelly mountain, in the northern part of Humboldt county, as a result of the severe storm which has raged in that vicinity for several days. The information was brought here today by a number of French sheep herders who were forced to leave the plains because of the blizzard. There are several thousand sheep in that section and no feed can be found. The snow is four feet deep on the plains.

When the Liver is Out of Tune

the whole system is off the key—stomach upset, bowels sluggish, head heavy, skin sallow and the eyes dull. You cannot be right again until the cause of the trouble is removed. Correct the flow of bile, and gently stimulate the liver to healthful action by taking

BEECHAM'S PILLS

the bile remedy that is safe to use and convenient to take. A dose or two will relieve the nausea and dizziness, operate the bowels, carry new life to the blood, clear the head and improve the digestion.

These old family pills are the natural remedy for bilious complaints and quickly help the liver to

Strike the Keynote of Health

Sold Everywhere. In boxes 10c. and 25c.

GOLDEN WEST HOTEL

SPECIAL RATES FOR PERMANENT ROOMERS

Sun in Every Room—Hot and Cold Water—Telephone and Elevator Service.

OFFICE TELEPHONES

Oakland 8862

Home A 2861

EIGHTH AND FRANKLIN, TRIBUNE BLDG.

COUNT SUED BY MARRIAGE BROKER

Woman Files Itemized Bill for Services in Getting Rich Wife

CHICAGO, Feb. 5.—An itemized bill will be filed by Mrs. William Ernest, 5493 Greenwood avenue, in her suit against Count Santa Eulalia for $10,000 for services during the nobleman's suit for the hand of Countess Santa Eulalia, formerly Mrs. John B. Stetson, the widow of the millionaire hatter. Mrs. Ernest admitted such to be her plan today, after she had reiterated her denial that the case had been settled during the stay of the Countess in Chicago. She added that unless an early settlement is made the case will be prosecuted in Philadelphia. The itemized bill may be as follows:

Writing 100 love letters at $5 each	$500
Writing proposal (extra)	100
Sum due if Count is accepted	400
Introducing Count to wealthy widow	1000
Schooling Count in courtship	500
Aiding him to secure title	1000
Money cabled to Count	1000
Sums advanced to Count to attend King Alfonso's wedding	500
Money advanced for wearing apparel	100
Introducing Count to society	1000
Schooling Count in conversation and conduct	1000
Sums advanced	2900
Total	$10,000

INCORPORATION PAPERS FILED.

Articles of incorporation of the Automatic Fire Alarm Company of Oakland, with a stated capital stock of $250,000, have been filed with the county clerk by Edward B. Simmons, H. A. Callison, J. J. Rose Jr., Clarence M. Reed and Ira F. Thompson.

PIEDMONT TURKISH BATHS. Salt water swm. Twenty-fourth and Oakland avenue.

A. B. Chase Pianos

¶ A strictly high-grade instrument possessing every excellent quality that the greatest skill in construction and the most carefully selected materials can produce.

¶ The aim of the makers of A. B. CHASE PIANOS is the production of a Piano second to none in tone, durability and beauty of exterior, an aim which they have been pre-eminently successful in attaining.

¶ We urge you to see and hear the A. B. CHASE PIANO before deciding to buy.

¶ Moderate monthly payments if preferred.

Sherman Clay & Co.

STEINWAY AND OTHER PIANOS — VICTOR TALKING MACHINES

HEADQUARTERS FOR SHEET MUSIC

Fourteenth and Clay Streets, Oakland

Kearny and Sutter Streets, San Francisco

NEW SCHOOL OPENED IN ALLENDALE DISTRICT

ALLENDALE, Feb. 5—The new Laurel school, the building of which was commenced last November, was opened to pupils of the Allendale School district yesterday morning, three classes being started there. The need of the new building has been very apparent for some time, pupils from the Allendale district being forced to go to schools in Fruitvale and Melrose. The three classes now at the new school building are all prim-

We Will Give All of You

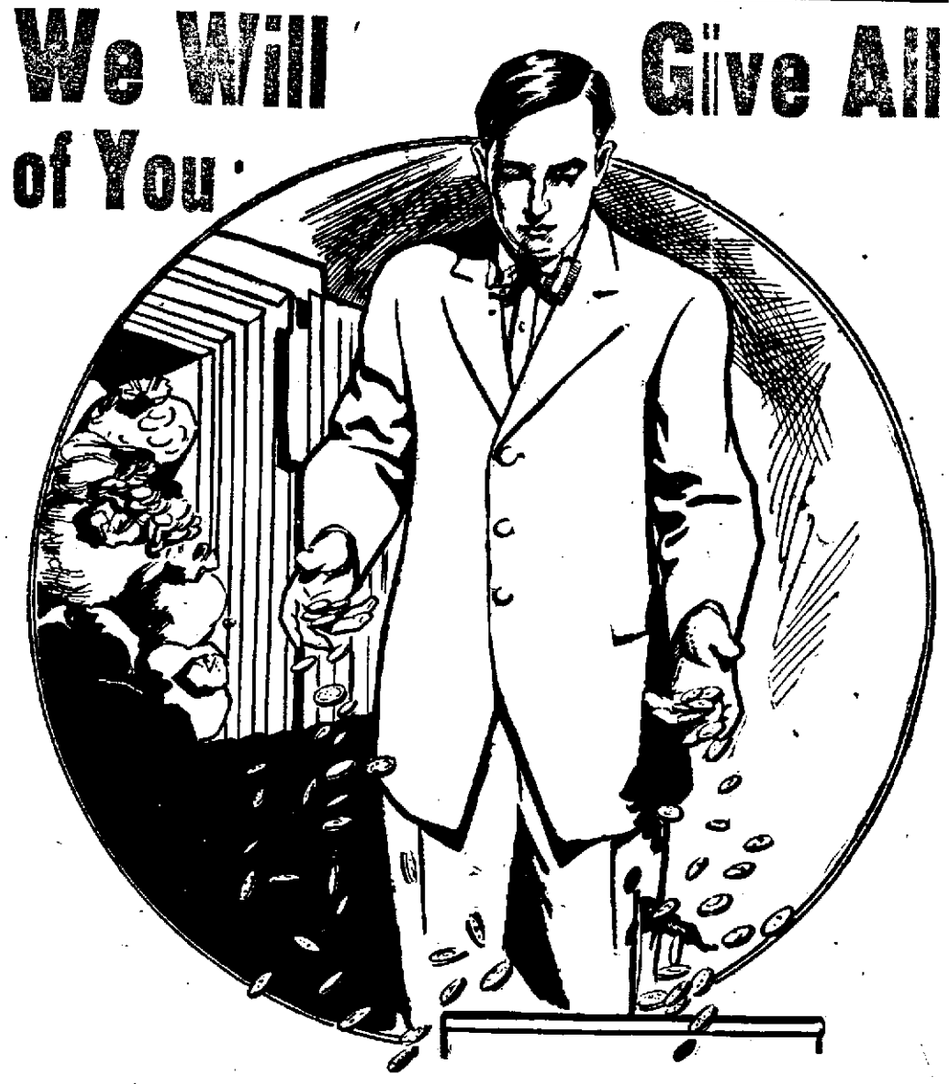

SOMETHING VERY SOON WORTHY OF YOUR EARNEST CONSIDERATION

OUR CIRCULATION MANAGER

Is generous and has a fine proposition to present in person His men will call upon you tomorrow or next day and show you what benefits are to be gained by waiting, and retaining your connection with the greatest evening newspaper on the coast.

YOU MUST REFUSE

the cheap and inferior propositions offered every day, and get the best when it costs the same. We are always finding something new from many thousand patrons.

THERE IS BUT ONE BEST

and it has been proven for years to be THE TRIBUNE; not only the largest in quantity, but best in quality. More features than any other evening paper on the Coast. Better things coming.

THINK ALSO OF THE SUNDAY PAPER

Worth alone the price of some six days a week publications. Shoppers must subscribe for THE TRIBUNE for store news.